



ARTIST RENDERING - FOR REFERENCE ONLY.

NORR

SICKKIDS - SPECT CT ROOM

555 UNIVERSITY AVENUE, LEVEL 2, TORONTO, ON M5G1X8

NORR OFFICE ADDRESS

norr.com

DEVELOPMENT PERMIT:DEVELOPMENT PERMIT NO.

NORR PROJECT NUMBER: HS1024-0175

CLIENT PROJECT NUMBER: CLIENT PROJECT NUMBER

ISSUED FOR TENDER - PERMIT - 2025-10-01

ARCHITECTURE	MECHANICAL	ELECTRICAL	STRUCTURAL
NORR 175 BLOOR STREET EAST NORTH TOWER, 15TH FLOOR TORONTO, ON M4W 3R8 www.norr.com	QUASAR CONSULTING GROUP 250 ROWNTREE DAIRY ROAD WOODBIDGE, ON L4L 9J7 www.quasarcg.com	QUASAR CONSULTING GROUP 250 ROWNTREE DAIRY ROAD WOODBIDGE, ON L4L 9J7 www.quasarcg.com	NORR 175 BLOOR STREET EAST NORTH TOWER, 15TH FLOOR TORONTO, ON M4W 3R8 www.norr.com

ABBREVIATIONS

ACC	ACCESSIBLE
ACFL	ACCESS FLOOR
ACT	ACOUSTICAL CEILING TILE
AD	AREA DRAIN
ADJ	ADJACENT
AFF	ABOVE FINISHED FLOOR
ALUM	ALUMINUM
ANNP	ANNUNCIATOR PANEL
ANOD	ANODIZED
APPROX	APPROXIMATE
ARCH	ARCHITECTURAL
AUTO	AUTOMATIC
AVB	AIR VAPOUR BARRIER
AVM	AIR VAPOUR MOISTURE BARRIER

B	BASE
BF	BIFOLD DOOR
BLDG	BUILDING
BM	BEAM
B/O	BOTTOM OF
BOL	BOLLARD
BUR	BUILT UP ROOFING

CAB	CABINET
CB	CATCH BASIN
CD	COILING DOOR
CG	CORNER GUARD
CIP	CAST IN PLACE
CJ	CONTROL JOINT
C/L	CENTRE LINE
CLG	CEILING
CLR	CLEARANCE
CMP	COMPOSITE METAL PANEL
CMU	CONCRETE MASONRY UNIT
COL	COLUMN
COM	CUSTOMERS OWN MATERIAL
CONC	CONCRETE
CONST	CONSTRUCTION
CONT	CONTINUOUS
CORR	CORRIDOR
CPT	CARPET
CPT-T	CARPET TILE
CS	COUNTER SHUTTER
CT	CERAMIC TILE
CW	CURTAIN WALL
CW	COMPLETE WITH

DCRON	DURACRON
DD	DOUBLE SWING DOOR
DEG	DEGREES
DEMO	DEMOLITION
DF	DRINKING FOUNTAIN
DIA	DIAMETER
DIM	DIMENSION
DL	DEAD LOAD
DN	DOWN
DNAR	DURANAR
DP	DEPTH
DR	DOOR
DW	DISH WASHER
DWG	DRAWING

EA	EACH
EJ	EXPANSION JOINT
EL	ELEVATION
ELEC	ELECTRICAL
ELEV	ELEVATOR
EP	ELECTRICAL PANEL
EPDM	ETHYLENE PROPYLENEDIENE M-CLASS (ROOFING)
EPX	EPOXY
EQ	EQUAL
ES	EMERGENCY SHOWER
EXIST	EXISTING
EXP	EXPOSED
EXP-S	EXPOSED STRUCTURE
EXT	EXTERIOR
EWS	EYE WASH STATION

F	FRAME
FAAP	FIRE ALARM ANNUNCIATOR PANEL
FAB	FABRIC
FC	FLASH COVE
FD	FLOOR DRAIN
FDN	FOUNDATION
FE	FIRE EXTINGUISHER
FFE	FINISH FLOOR ELEVATION
FF&E	FURNITURE FIXTURES & EQUIPMENT
FHC	FIRE HOSE CABINET
FLR	FLOOR
F/O	FACE OF
FOC	FACE OF CONCRETE
FOG	FACE OF GLAZING
FOS	FACE OF STUD
FOSH	FACE OF SHEATHING
FP	FRAME PROTECTION
FRR	FIRE RESISTANCE RATING
FT	FOOT/FEET

G ()	GLASS (type)
GA	GAUGE
GALV	GALVANIZED
GB	GRAB BAR
GBN	GARBAGE BIN
GC	GENERAL CONTRACTOR
GL	GLASS / GLAZING
GRD	GROUND

GWB	GYPSUM WALL BOARD
GWG	GEORGIAN WIRE GLASS
GYP	GYPSUM
HB	HOSE BIB
HC	HOLLOW CORE
H/C	HANDICAP
HCW	HOLLOW CORE WOOD
HD	HANGAR DOOR
HDR	HEADER
HDWD	HARDWOOD
HDWR	HARDWARE
HM	HOLLOW METAL
HO	HONEY-COMB
HOR	HORIZONTAL
HR	HOUR
HSKG	HOUSEKEEPING
HSS	HOLLOW STEEL SECTION
HT	HEIGHT
HVAC	HEATING / VENTING / AIR CONDITIONING
HVY	HEAVY
HW	HOT WATER

ID	INSIDE DIAMETER
INFO	INFORMATION
INSUL	INSULATION
INT	INTERIOR
IMP	INSULATED METAL PANEL
ISO	POLYISOCYANURATE

JAN	JANITOR CLOSET
KIT	KITCHEN

L	LENGTH
LAV	LAVATORY
LINO	LINOLEUM
LL	LIVE LOAD
LVR	LOUVER

m	METER
MATL	MATERIAL
MAX	MAXIMUM
MECH	MECHANICAL
MED	MEDIUM
MEL	MELAMINE
MEP	MECHANICAL, ELECTRICAL AND PLUMBING
MEZZ	MEZZANINE
MF	MINERAL FIBRE
MFR	MANUFACTURER
MH	MANHOLE
MIN	MINIMUM
MISC	MISCELLANEOUS
MLDG	MOULDING
MLWK	MILLWORK
mm	MILLIMETER
MP	METAL PANEL
MTD	MOUNTED
MTL	METAL

N/A	NOT APPLICABLE
NF	NO FRAME (FRAMELESS)
NIC	NOT IN CONTRACT
No.	NUMBER
NTS	NOT TO SCALE

O/C	ON CENTRE
OD	OUTSIDE DIAMETER
OH	OVERHEAD DOOR
O/H	OVERHEAD
OPNG	OPENING
OPP	OPPOSITE
OS	OWNER SUPPLIED
OWSJ	OPEN WEB STEEL JOIST

P	PAINT (colour)
PC	POWDER COAT
P.CONC	POLISHED CONCRETE
PD	PLANTER DRAIN
PERP	PERPENDICULAR
PH	PHASE
PL	PROPERTY LINE
PLAM	PLASTIC LAMINATE
PLYWD	PLYWOOD
PO	POLYSTYRENE
POLY	POLYETHYLENE
POLY-U	POLYURETHANE
PREFAB	PREFABRICATED
PREFIN	PREFINISHED
PS	PRESSED STEEL
PSFR	PRESSED STEEL FRAME
PT	PRESSURE TREATED
PTD	PAINTED

QT	QUARRY TILE
----	-------------

R	RADIUS
R/A	RETURN AIR
RB	RUBBER BASE
RCP	REFLECTED CEILING BASE
RD	ROOF DRAIN
RE	REVOLVING DOOR
REINF	REINFORCED
REF	REFERENCE
REFR	REFRIGERATOR
REQ'D	REQUIRED
RES	RESILIENT FLOORING

REV	REVISION
RM	ROOM
RO	ROLLING DOOR
RR	RAPID ROLL DOOR
RSF	RESILIENT SHEET FLOORING
RUB	RUBBER
RWL	RAINWATER LEADER

S/A	SUPPLY AIR
SAM	SELF-ADHERED MEMBRANE
SC	SOLID CORE
SCW	SOLID CORE WOOD
SD	SINGLE SWING DOOR
SF	SQUARE FEET
SFL	SAFETY FLOOR
SG	STRUCTURAL GLAZING
SHT	SHEET
SIA	SIAMESE CONNECTION
SIM	SIMILAR
SL	SLIDING DOOR
SMC	STEEL METAL CARRIER
SOG	SLAB ON GRADE
SP	STAND PIPE
SPEC	SPECIFICATION
SQ	SQUARE
SS	STAINLESS STEEL
SSM	SOLID SURFACING MATERIAL
ST	STONE
STC	SOUND TRANSMISSION CLASS
STD	STANDARD
STL	STEEL
STOR	STORAGE
STRUCT	STRUCTURAL
SUSP	SUSPENDED

TBD	TO BE DETERMINED
TD	TRENCH DRAIN
TEL	TELEPHONE
TEMP	TEMPORARY
TERR	TERRAZZO
T/O	TOP OF
TOC	TOP OF CURB
TOF	TOP OF FLOOR
TOS	TOP OF STEEL
TPO	THERMOPLASTIC POLYOLEFIN
TS	TRANSITION STRIP
TSG	TEMPERED SAFETY GLASS
TYP	TYPICAL

U/G	UNDER GROUND
UNO	UNLESS NOTED OTHERWISE
U/S	UNDERSIDE

V	VENEER
VB	VAPOUR BARRIER
VCT	VINYL COMPOSITE TILE
VERT	VERTICAL
VEST	VESTIBULE
VIF	VERIFY IN FIELD
W	WIDTH
WC	WALL COVERING
W/C	WATER CLOSET
WD	WOOD
WH	WATER HEATER
WP	WATERPROOF
WPR	WALL PROTECTION
WRM	WASHROOM
WV	WOOD VENEER

X-HVY	EXTRA HEAVY
-------	-------------

SYMBOL LEGEND

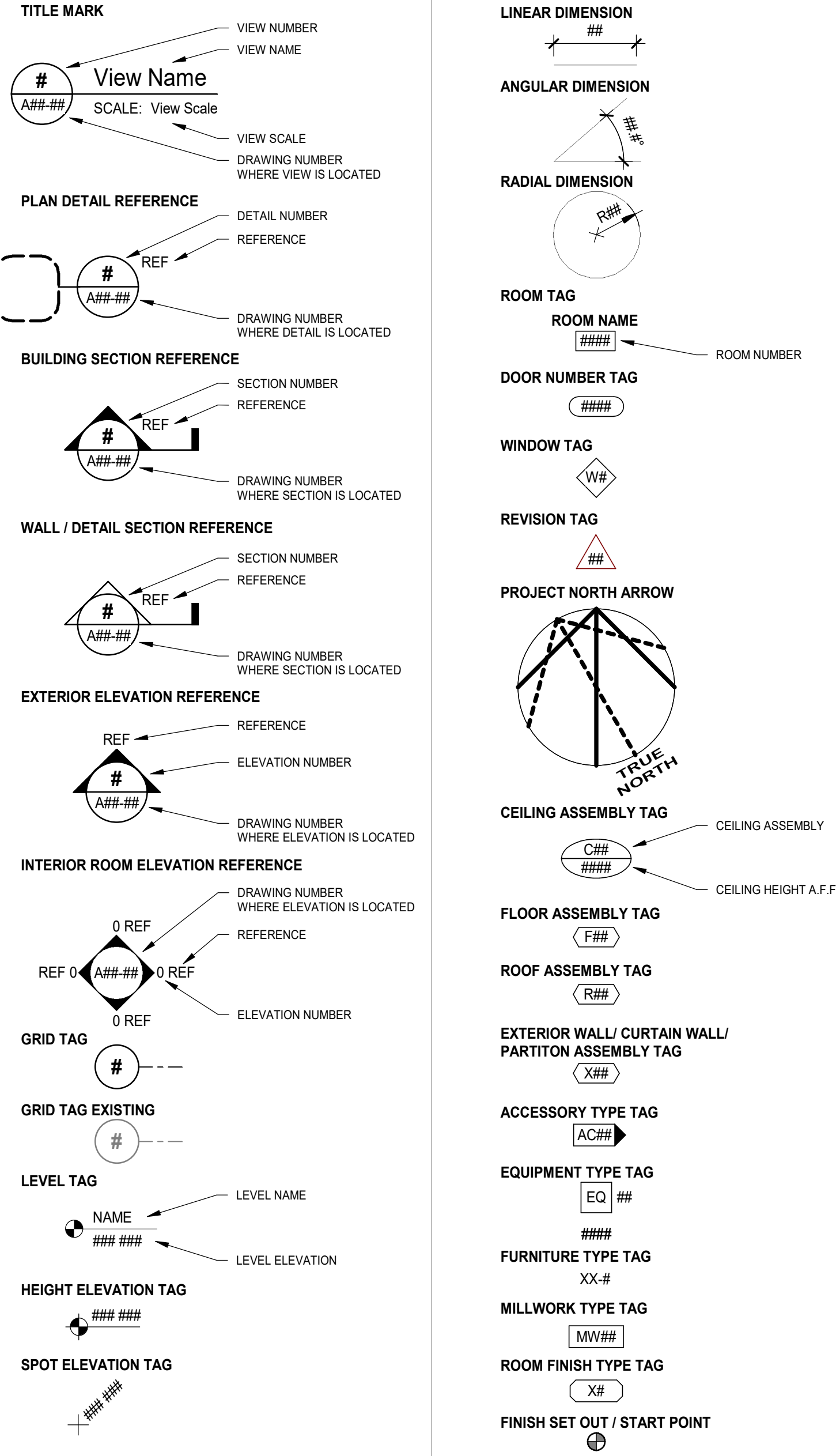

GENERAL NOTES

DO NOT SCALE FROM DRAWINGS, NOTED DIMENSIONS TAKE PRECEDENCE OVER SCALE.

CONTRACTOR SHALL VERIFY ON SITE ALL DIMENSIONS, INCLUDING HEADROOM CLEARANCE, OPENING WIDTHS AND HEIGHTS, FLOOR-TO-FLOOR ELEVATIONS AND OTHER DIMENSIONS WITH THE ARCHITECTURAL DRAWINGS.

CONTRACTOR TO ADVISE OF ALL CONFLICTING INFORMATION BETWEEN EXISTING SITE CONDITIONS AND DRAWINGS TO DEPARTMENTAL REPRESENTATIVE.

REPORT ANY DISCREPANCIES, ERRORS OR OMISSIONS PRIOR TO COMMENCING THE WORK IMMEDIATELY TO THE ATTENTION OF THE DEPARTMENTAL REPRESENTATIVE FOR CLARIFICATION. DISCREPANCIES NOT REPORTED ARE THE RESPONSIBILITY OF THE CONTRACTOR.

DRAWING LIST - ARCHITECTURAL

AB-02-BW-00 COVER SHEET
AB-02-BW-01 DRAWING LIST, GENERAL NOTES, ABBREVIATIONS & SYMBOL LEGEND
AB-02-BW-02 SITE PLAN & CONTRACTOR ROUTE AND LOCATION PLAN
AB-02-BW-03 FIRE AND LIFE SAFETY PLAN, OBC MATRIX, DOOR TYPES & SCHEDULE MOUNTING HEIGHTS
AB-02-BW-04 PARTITION SCHEDULE AND DETAILS
AB-02-BW-05 TYPICAL DETAILS
AF-02-BW-01 DEMOLITION AND SPECT CT ROOM RENOVATION FLOOR PLANS
AF-02-BW-02 FINISH PLAN, FURNITURE AND EQUIPMENT PLAN
AF-02-BW-03 LEVEL 1 IMPACT CEILING PLAN & LEVEL 2 DEMOLITION RCP
AF-02-BW-04 REFLECTED CEILING PLAN AND DEMOLITION REFLECTED CEILING PLAN
AU-02-BW-01 ENLARGED SECTIONS
AU-02-BW-02 ENLARGED ELEVATIONS
AU-02-BW-03 PLAN, SECTION AND MILLWORK DETAILS

DRAWING LIST - MECHANICAL

MA 02 EW 01 MECHANICAL DRAWING LIST, SYMBOL LIST AND KEY PLAN
MP 01 EW 01 LEVEL 1 PART PLANS - PLUMBING - DEMOLITION AND NEW WORK
MP 02 EW 01 LEVEL 2 PART PLANS - PLUMBING - DEMOLITION AND NEW WORK
MG 02 EW 01 LEVEL 2 PART PLANS - MEDICAL GAS - DEMOLITION AND NEW WORK
MG PL EW 01 PLENUM LEVEL PART PLANS - MEDICAL GAS - NEW WORK
MV 02 EW 01 LEVEL 2 PART PLANS - HVAC - DEMOLITION
MV 02 EW 02 LEVEL 2 PART PLANS - HVAC - NEW WORK
MF CW EW 01 CHILLED WATER AND AGS FLOW DIAGRAM
MD 00 EW 01 MECHANICAL DETAILS I
MD 00 EW 02 MECHANICAL DETAILS II
MD 00 EW 03 MECHANICAL DETAILS III
MC 00 EW 01 MECHANICAL CONTROL SEQUENCE I
MC 00 EW 02 MECHANICAL CONTROL SEQUENCE II
MS 02 EW 01 MECHANICAL SCHEDULES I
MS 02 EW 02 MECHANICAL SCHEDULES II

DRAWING LIST - ELECTRICAL

EA 02 EW 01 ELECTRICAL DRAWING LIST, SYMBOL LIST AND KEY PLAN
EA 02 EW 02 1ST FLOOR ENLARGED PARTS PLAN
EA 02 EW 03 2ND FLOOR ENLARGED KEY PLAN
EX 02 EW 01 LIGHTING - DEMO WORK
EL 02 EW 01 LIGHTING - NEW WORK
EX 02 EW 02 POWER - DEMO WORK
EP 02 EW 01 POWER - NEW WORK
ED 02 EW 01 ELECTRICAL DETAILS 1 OF 2
ED 02 EW 02 ELECTRICAL DETAILS 2 OF 2
ED 02 EW 03 POWER FOR MECHANICAL SCHEDULE
ER 02 EW 01 ELECTRICAL SINGLE LINE DIAGRAM
ES 02 EW 01 ELECTRICAL PANEL SCHEDULE - 1 OF 2
ES 02 EW 02 ELECTRICAL PANEL SCHEDULE - 2 OF 2

DATE	ISSUED FOR	REV
2024-12-19	50% CD	A
2025-08-28	ISSUED FOR 95% CD	B
2025-10-01	TENDER-PERMIT	0

This drawing has been prepared solely for the use of SickKids and there are no representations of any kind made by NORR limited architects and engineers to any party with whom NORR limited architects and engineers has not entered into a contract.

This drawing shall not be used for construction purposes until the seal appearing hereon is signed and dated by the Architect or Engineer.

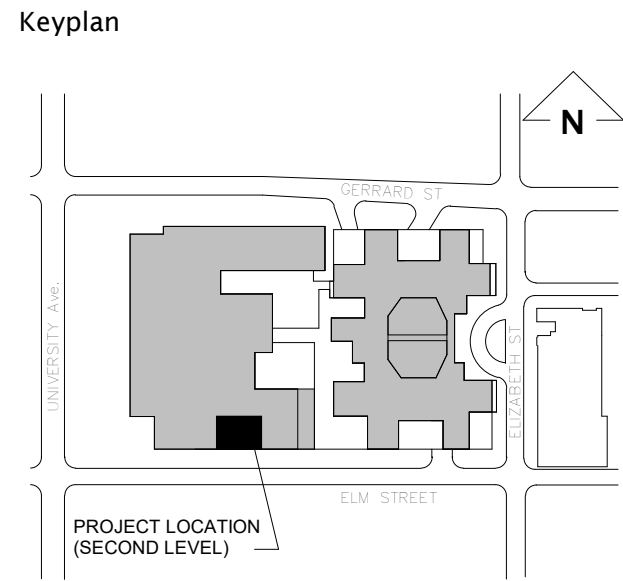

North Arrow

Detail Symbol

Detail No.
Sheet No.

Seal

NORR
NORR Architects & Engineers Limited

175 Bloor Street East
North Tower, 15th Floor
Toronto, ON, Canada M4W 3R8
norr.com

Project Manager J. Dignazio	Drawn G. Milani
Project Leader M. Al-Nuaimi	Checked M. Al-Nuaimi

Client

SickKids[®]

555 University Ave., Toronto, ON M5G 1X8

Project
SICKKIDS - SPECT CT ROOM

555 UNIVERSITY AVENUE, LEVEL 2, TORONTO, ON M5G1X8

Drawing Title

**DRAWING LIST,
GENERAL NOTES,
ABBREVIATIONS &
SYMBOL LEGEND**

Check Scale (may be photo reduced)

0 1inch 0 10mm

Project No.
HS1024-0175

Drawing No.
AB-02-BW-01

CONTRACTOR ACCESS PLAN GENERAL NOTES			
A	CONTRACTOR SHALL EXERCISE PREVENTATIVE MEASURES FOR INFECTION CONTROL, CONFORMING TO C.S.A STANDARD Z317.13-22 "INFECTION CONTROL DURING CONSTRUCTION, RENOVATION, AND MAINTENANCE OF HEALTH CARE FACILITIES". CONTRACTOR SHALL COORDINATE WITH SHSC FOR OCC HEALTH AND IP&C APPROVALS ON LOCATION, EXTENT AND BOUNDARIES FOR ALL HOARDING PRIOR TO COMMENCEMENT WITH ANY WORK ON SITE.	G	CONTRACTOR SHALL PROVIDE AND INSTALL CERTIFIED PORTABLE H.E.P.A. FILTERD AIR UNITS AND ENSURE THEY ARE OPERATIONAL THROUGHTOUT THE COURSE OF CONSTRUCTION AND RENOVATIONS. PROVIDE TEMPORARY DUCTWORK AND NECESSARY MEANS AND METHODS TO EXHAUST THE AIR FROM WORK ZONES UNDER CONSTRUCTION DIRECTLY TO THE EXTERIOR. COORDINATE WITH HOSPITAL FOR TIE-INS WITH THE BUILDING EXHAUST SYSTEM. CONTRACTOR TO PREPARE A DAILY LOG, MONITOR AND RECORD H.E.P.A. READINGS AND CHANGE FILTERS PERIODICALLY AS REQUIRED.
B	HOARDING LINES ON DRAWINGS ARE INDICATIVE AND SCHEMATIC; EXACT LOCATIONS SHALL BE DETERMINED ON SITE IN CONSULTATION WITH HOSPITAL PROJECT MANAGER AND INFECTION CONTROL/OCC HEALTH REPRESENTATIVE. HOARDING WALL DETAILS AND LOCATION ARE SUBJECT TO CHANGE BASED ON SITE CONDITIONS AND CLINICAL WORK FLOWS WHERE CONTINUOUS ACCESS BY SHSC CLINICAL STAFF TO THE STERILE CORE FOR RETRIEVAL OF OR EQUIPMENT AND STERILE SUPPLIES/CONSUMABLES THAT WILL GOVERN OVER THE CONTRACTOR'S SCHEDULE AND CONVENIENCE TO MAINTAIN STAFF'S ACCESS TO CLINICAL EQUIPMENT AND SUPPLIES THAT ARE PROXIMITY PATIENT/STAFF SAFETY WITH REQUIRED ACCESS TO AMENITIES.	H	FOR 92mm METAL STUDS @406mm o.c. HEIGHT UP TO 14'-4" WHERE DEFLECTION L/240 LATERAL PRESSURE = 5 psf < 240 Pa FOR 92mm METAL STUDS @305mm o.c. HEIGHT UP TO 17'-8" WHERE DEFLECTION L/120 FOR 152mm METAL STUDS @406mm o.c. HEIGHT UP TO 19'-9" WHERE DEFLECTION L/240 LATERAL PRESSURE = 5 psf <240 Pa
C	WHERE EXISTING FIRE SEPARATIONS ARE DEMOLISHED AS PART OF THE WORK WHICH SEPARATES THE PLACE OF THE WORK FROM HOSPITAL OCCUPIED SPACES, PROVIDE CONSTRUCTION HOARDING WITH EQUAL FIRE RATING AT REMOVED WALLS - REFER TO FIRE SEPARATIONS PLANS FOR LOCATIONS AND EXTENT.	I	IT IS THE GENERAL CONTRACTOR'S RESPONSIBILITY TO CO-ORDINATE THE WORK OF ALL SUB-TRADES INCLUDING THE WORK PERFORMED BY THE SPECIALTY EQUIPMENT VENDORS AND SHALL CONFORM TO CSA STANDARD Z317.13-22 INCLUDING ALL APPLICABLE GOVERNING CODES AND REGULATIONS SATISFYING THE REQUIREMENTS OF AUTHORITIES HAVING JURISDICTION (AHJ).
D	IN AREAS WHERE A 1-HR FIRE RATED INFECTION CONTROL BARRIER IS INDICATED, PROVIDE 5/8" FIRE RATED GYPSUM BOARD TYPE "X" BOTH SIDES OF 92mm METAL STUDS, FULL HEIGHT TO UNDERSIDE OF STRUCTURE. TAPE CAN BE INSTALLED WITH ADHESIVE SPRAY. ENSURE WALL CAVITY IS DRY UPON INSTALLATION OF INSULATION AND REMAINS DRY THROUGHOUT THE DURATION OF THE PROJECT.	J	IT IS UNDERSTOOD THAT MECHANICAL AND ELECTRICAL WORK EXTENDS BEYOND THE BOUNDARY OF THE RENOVATED AREA. ALLOW FOR TEMPORARY HOARDING TO BE INSTALLED THAT WILL ENABLE ERECTION OF CONSTRUCTION HOARDINGS WITHIN ALL CLINICAL & STERILE ZONES. CONTRACTOR TO ENSURE A SAFE WORK AREA & CONFORM WITH ALL INFECTION CONTROL REQUIREMENTS INCLUDING SITE SAFETY FOR WORK PERFORMED AFTER NORMAL BUSINESS HOURS INCLUDING PREMIUM TIME WITHIN THE CONTRACTOR'S WORK SITE LIMITS.
E	DOORS IN CONSTRUCTION HOARDING SHALL BE MIN. 3'-0" x 6'-6" C/W WEATHERSTRIPPING & FLOOR SWEEPS. PROVIDE KEYED (MASTER-KEYED) OR KEYPAD (SYNCHRONIZED) LOCKSET AT EACH HOARDING DOOR, AS PER HOSPITAL PROJECT MANAGER'S DIRECTION. MINIMIZE DISRUPTIONS TO ADJACENT SENSITIVE CLINICAL ZONES DURING CONSTRUCTION.	K	ALL TEMPORARY AND CONSTRUCTION HOARDING SHALL BE PROVIDED IN CONJUNCTION WITH PHASED CONSTRUCTION ACTIVITIES TO MINIMIZE IMPACTS TO CLINICAL AND HOSPITAL OPERATIONS AS DETERMINED BY THE CONTRACTOR'S MEANS AND METHODS
F	HOARDING SHALL BE COORDINATED WITH LOCATIONS OF EXISTING DEVICES TO REMAIN IN SERVICE DURING THE WORK.		

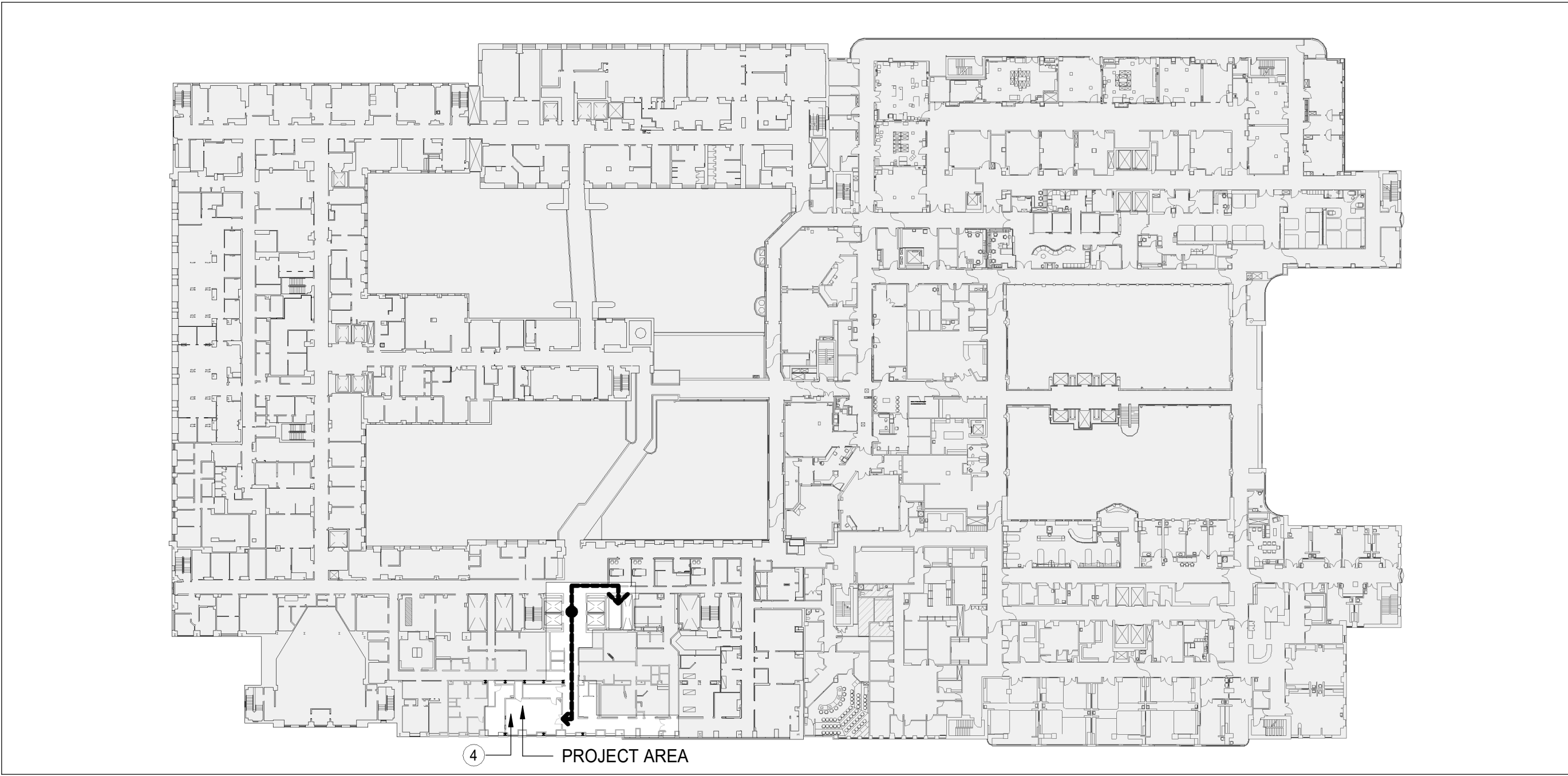

4 CONTRACTOR ROUTE AND LOCATION PLAN - LEVEL 2

AB-02-BW-02 SCALE: 1 : 700

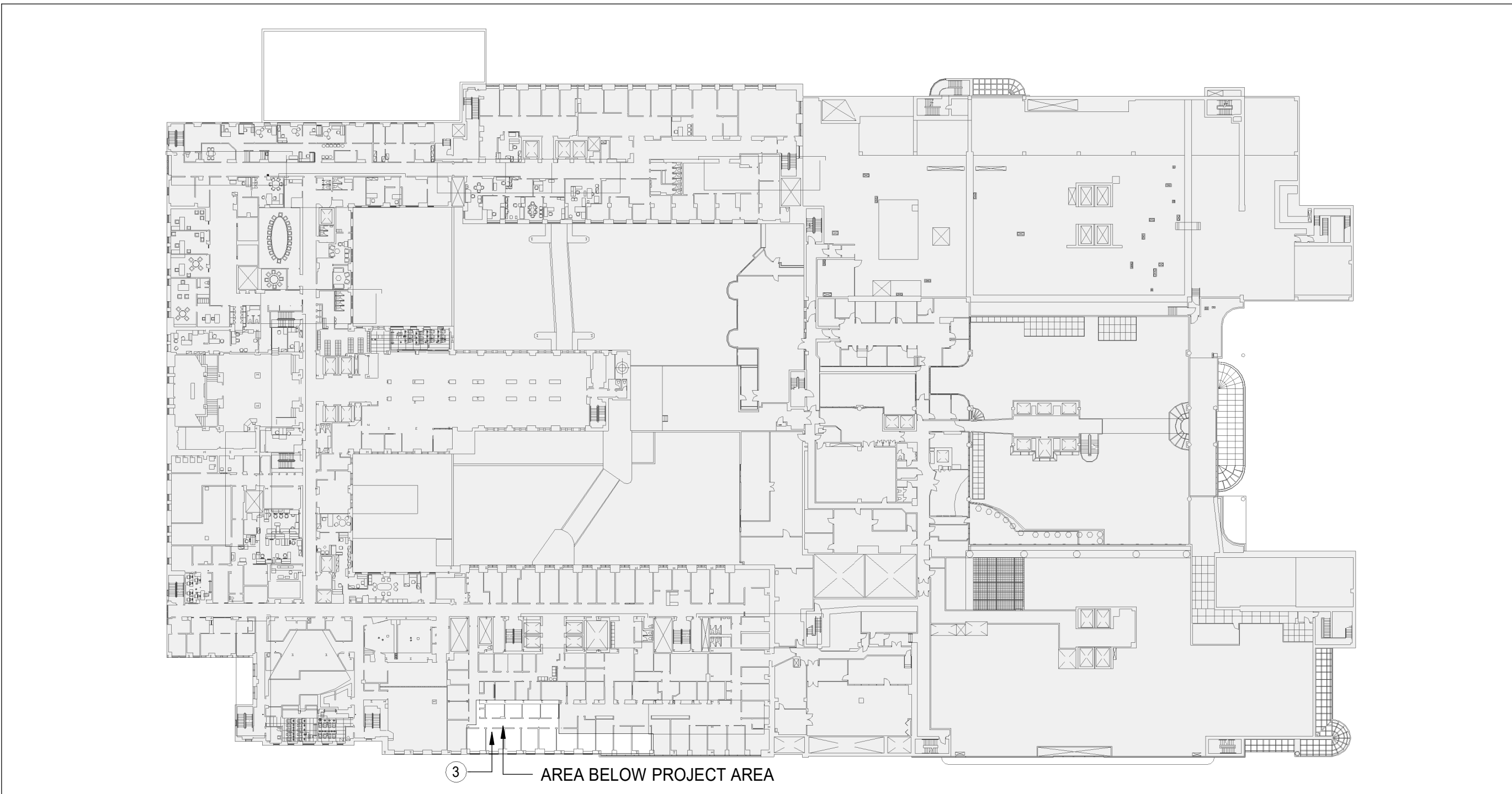

3 CONTRACTOR ROUTE AND LOCATION PLAN - LEVEL 1

AB-02-BW-02 SCALE: 1 : 700

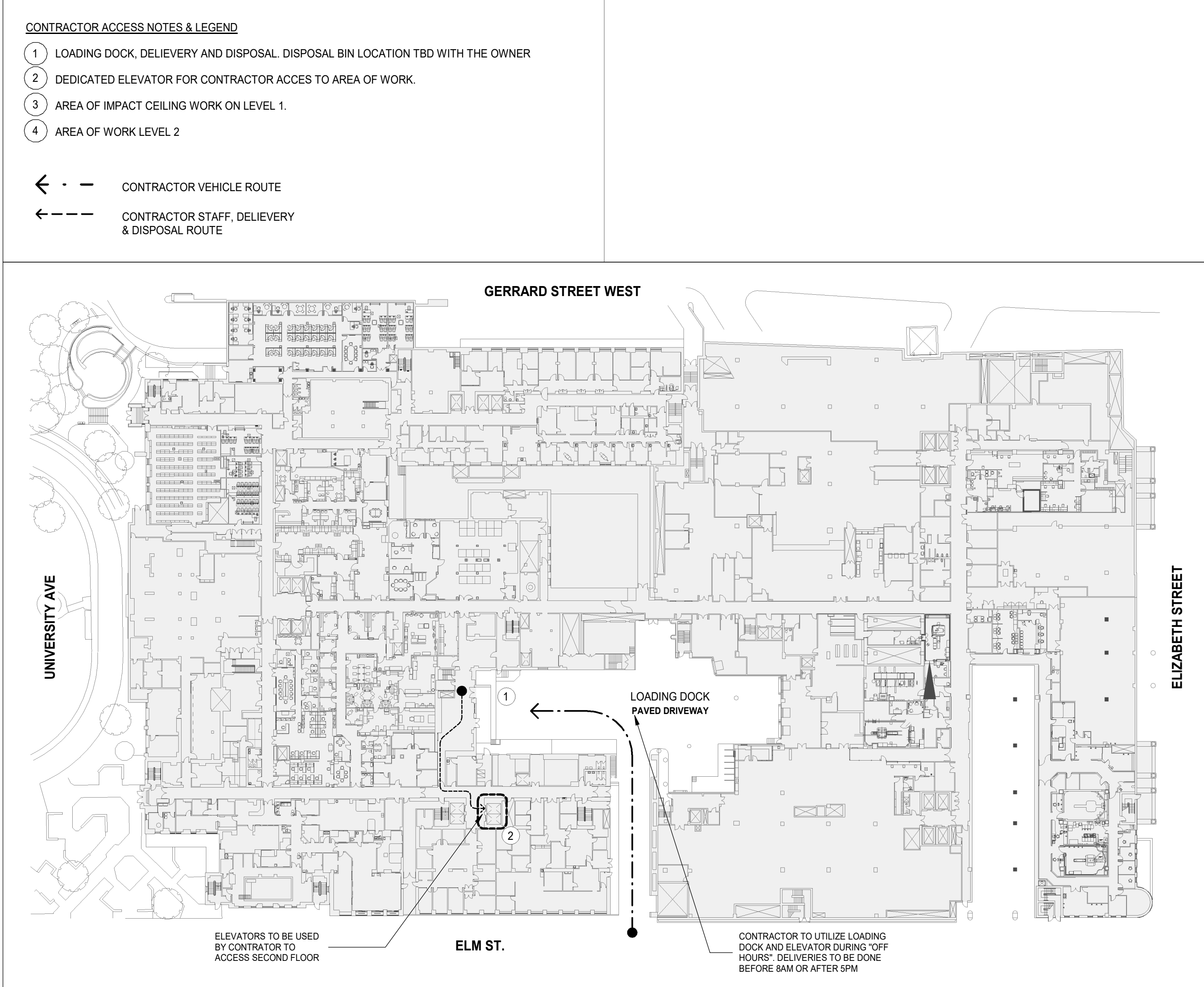

2 CONTRACTOR ROUTE AND LOCATION PLAN - SERVICE LEVEL

AB-02-BW-02 SCALE: 1 : 650

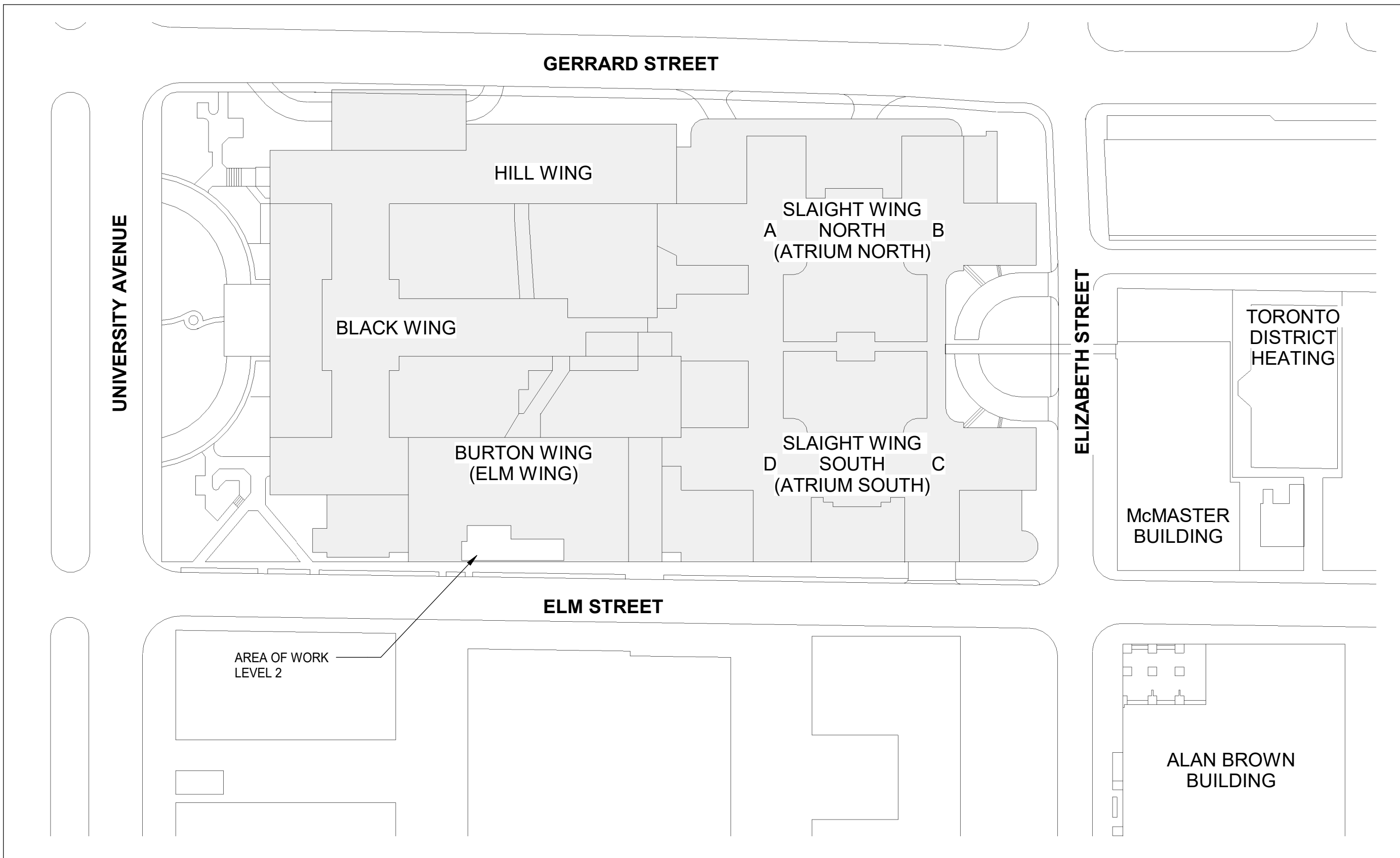

1 SITE PLAN

AB-02-BW-02 SCALE: 1 : 1000

DATE	ISSUED FOR	REV
2024-12-19	50% CD	A
2025-08-28	ISSUED FOR 95% CD	B
2025-10-01	TENDER-PERMIT	0

This drawing has been prepared solely for the use of SickKids and there are no representations of any kind made by NORR limited architects and engineers to any party with whom NORR limited architects and engineers has not entered into a contract.

This drawing shall not be used for construction purposes until the seal appearing hereon is signed and dated by the Architect or Engineer.

Keyplan

PROJECT LOCATION (SECOND LEVEL)

North Arrow

TRUE NORTH

Detail Symbol

Detail No.

Sheet No.

Seal

NORR

NORR Architects & Engineers Limited

175 Bloor Street East
North Tower, 15th Floor
Toronto, ON, Canada M4W 3R8
norr.com

Project Manager J. Dignazio	Drawn G. Milani
Project Leader M. Al-Nuaimi	Checked M. Al-Nuaimi

Client

SickKids

555 University Ave., Toronto, ON M5G 1X8

Project

SICKKIDS - SPECT CT ROOM

555 UNIVERSITY AVENUE, LEVEL 2, TORONTO, ON M5G1X8

Drawing Title

**SITE PLAN &
CONTRACTOR ROUTE
AND LOCATION PLAN**

Check Scale (may be photo reduced)

Project No.

HS1024-0175

Drawing No.

AB-02-BW-02

10/1/2025 1:33:08 PM
Autodesk Docs\\Sick Kids - Spect CT Room\\NORR_ONBL21-0202_ARCH_SickKids_Spect-CT Room_F204.rvt

ONTARIO BUILDING CODE DATA MATRIX PART 3					O.B.C. REFERENCE			
					PART 11	PART 3		
1	PROJECT DESCRIPTION INTERIOR RENOVATION OF SECOND FLOOR OFFICES AREA TO CREATE NEW CT ROOM WITH CONTROL ROOM & NEW MECHANICAL AHU ROOM <div><input type="checkbox"/> NEW <input type="checkbox"/> ADDITION <input checked="" type="checkbox"/> ALTERATION <input type="checkbox"/> CHANGE OF USE</div>				11.1 TO 11.4	1.1.2.[A]		
2	MAJOR OCCUPANCY(S) GROUP B, DIVISION 2 - CARE AND TREATMENT OCCUPANCIES					3.1.2.1.(1)		
3	BUILDING AREA (m²) EXISTING: UNCHANGED NEW: 0 TOTAL: UNCHANGED					1.4.1.2.[A]		
4	GROSS AREA PER FLOOR (m²) EXISTING: UNCHANGED RENOVATED: 93.4 m² TOTAL: 93.4 m²					1.4.1.2.[A]		
5	NUMBER OF STOREYS ABOVE GRADE: 14 BELOW GRADE: 4					1.4.1.2.[A] & 3.2.1.1		
6	NUMBER OF STREETS / FIRE FIGHTER ACCESS 4					3.2.2.10 & 3.2.5.		
7	BUILDING CLASSIFICATION 3.2.2.38. GROUP B, DIVISION 2, ANY HEIGHT, ANY AREA, NON SPRINKLERED					3.2.2.20-83		
8	SPRINKLER SYSTEM PROPOSED <input type="checkbox"/> ENTIRE BUILDING (EXISTING TO REMAIN) <input checked="" type="checkbox"/> SELECTED COMPARTMENTS <input type="checkbox"/> BASEMENT ONLY <input type="checkbox"/> IN LIEU OF ROOF RATING <input type="checkbox"/> NOT REQUIRED					3.2.2.52 (2)(a), 3.2.2.17, 3.2.4.15, INDEX		
9	STANDPIPE REQUIRED <input checked="" type="checkbox"/> YES (EXISTING TO REMAIN) <input type="checkbox"/> NO					3.2.9		
10	FIRE ALARM REQUIRED <input checked="" type="checkbox"/> YES (EXISTING TO REMAIN) <input type="checkbox"/> NO					3.2.2.17		
11	WATER SUPPLY / SUPPLY IS ADEQUATE <input checked="" type="checkbox"/> YES (EXISTING TO REMAIN) <input type="checkbox"/> NO					3.2.5.7		
12	HIGH BUILDING <input checked="" type="checkbox"/> YES <input type="checkbox"/> NO					3.2.6		
13	PERMITTED CONSTRUCTION <input type="checkbox"/> COMBUSTIBLE <input checked="" type="checkbox"/> NON-COMBUSTIBLE <input type="checkbox"/> BOTH ACTUAL CONSTRUCTION <input type="checkbox"/> COMBUSTIBLE <input checked="" type="checkbox"/> NON-COMBUSTIBLE <input type="checkbox"/> BOTH					3.2.2.20-83		
14	MEZZANINE(S) AREA (m²) -					3.2.1.1.(3)-(8)		
15	OCCUPANT LOAD BASE ON <input type="checkbox"/> m2/PERSON <input type="checkbox"/> DESIGN OF BUILDING <input checked="" type="checkbox"/> NO CHANGE IN OCCUPANT LOAD					3.1.17		
16	BARRIER-FREE DESIGN <input checked="" type="checkbox"/> YES <input type="checkbox"/> NO (EXPLAIN)					3.8		
17	HAZARDOUS SUBSTANCES <input type="checkbox"/> YES <input checked="" type="checkbox"/> NO					3.3.1.2. & 3.3.1.19		
18	REQUIRED FIRE RESISTANCE RATING (FRR)		HORIZONTAL ASSEMBLIES FRR (HOURS)		LISTED DESIGN NO. OR DESCRIPTION (SG-2)			
FLOOR: 2 HOURS			-					
MEZZANINE: 1 HOURS			-					
ROOF: 0 HOURS			-					
SUPPORTING MEMBERS FRR (HOURS)			LISTED DESIGN NO. OR DESCRIPTION (SG-2)					
WALLS/COLUMNS: 2 HOURS			-					
MEZZANINE: 1 HOURS		-						
ROOF: 0 HOURS		-						
19	SPATIAL SEPARATION - CONSTRUCTION OF EXTERIOR WALLS		WALL	AREA OF EBF (m²)	LIMITING DISTANCE (m)	L/H OR H/L	PERMITTED MAX. % OF OPENINGS	PROPOSED % OF OPENINGS
			NORTH	-	-	-	-	-
			EAST	-	-	-	-	-
			SOUTH	-	-	-	-	-
			WEST	-	-	-	-	-
ONTARIO BUILDING CODE DATA MATRIX PART 11					O.B.C. REFERENCE			
11.1	EXISTING BUILDING CLASSIFICATION DESCRIBE EXISTING USE: - CONSTRUCTION INDEX: - HAZARD INDEX: <input checked="" type="checkbox"/> NOT APPLICABLE (NO CHANGE OF MAJOR OCCUPANCY)				11.2.1, 11.2.1.1A, 11.2.1.1J			
11.2	ALTERATION TO EXISTING BUILDINGS <input checked="" type="checkbox"/> BASIC RENOVATION <input type="checkbox"/> EXTENSIVE RENOVATION				11.3.3.1, 11.3.3.2			
11.3	REDUCTION IN PERFORMANCE LEVEL		STRUCTURAL:	<input checked="" type="checkbox"/> NO <input type="checkbox"/> YES				
			BY INCREASE IN OCCUPANT LOAD:	<input checked="" type="checkbox"/> NO <input type="checkbox"/> YES				
			BY CHANGE IN MAJOR OCCUPANCY:	<input checked="" type="checkbox"/> NO <input type="checkbox"/> YES				
			PLUMBING:	<input checked="" type="checkbox"/> NO <input type="checkbox"/> YES				
			SEWAGE SYSTEM:	<input checked="" type="checkbox"/> NO <input type="checkbox"/> YES				
11.4	COMPENSATING CONSTRUCTION		STRUCTURAL:	<input checked="" type="checkbox"/> NO <input type="checkbox"/> YES (EXPLAIN)				
			BY INCREASE IN OCCUPANT LOAD:	<input checked="" type="checkbox"/> NO <input type="checkbox"/> YES (EXPLAIN)				
			BY CHANGE IN MAJOR OCCUPANCY:	<input checked="" type="checkbox"/> NO <input type="checkbox"/> YES (EXPLAIN)				
			PLUMBING:	<input checked="" type="checkbox"/> NO <input type="checkbox"/> YES (EXPLAIN)				
			SEWAGE SYSTEM:	<input checked="" type="checkbox"/> NO <input type="checkbox"/> YES (EXPLAIN)				
11.5	COMPLIANCE ALTERNATIVES PROPOSED: <input checked="" type="checkbox"/> NO <input type="checkbox"/> YES (GIVE NUMBERS)				11.5.1			
11.6	ALTERATION TO EXISTING BUILDINGS: <input checked="" type="checkbox"/> NO <input type="checkbox"/> YES (EXPLAIN)				11.5.2			

DOOR & FRAME SCHEDULE														
DOOR PARAMETERS								FRAME PARAMETERS				OPENING PARAMETERS		COMMENTS
DOOR NO.	FROM	TYPE	DIMENSIONS			MATL	FINISH	FRAME TYPE	MATL	FINISH	COLOR	OPENING FRR	ACOUSTIC RATING	
			WIDTH	HEIGHT	THK									
D2136	2136		823	2135	45	-	-		-	PTD	TME			EXISTING DOOR AND FRAME TO BE CAREFULLY REMOVED AND REINSTATED, EXISTING HARDWARE TO BE REUSED
D2138	2107C	SD5	965	2135	45	HM	PTD	F1	PS	PTD	PT-3	3/4HR	55	DOOR PANEL TO BE 6" RAISED FROM THE FLOOR FOR THE CURB.
D2139	2139	SD1	915	2135	45	SCW	PTD	F1	PS	PTD	PT-3			LEAD LINED DOOR
D2140a	2140	DD1	1524	2135	45	SCW	PTD	F1	PS	PTD	PT-3	1.5HR	50	LEAD LINED DOOR & FRAME S/S ARMOR PLATE, INTERCOM, CR, PDO (BOTH SIDE)
D2140b	2141	SD5	965	2135	45	SCW	PTD	F1	PS	PTD	PT-3		50	LEAD LINED DOOR & FRAME S/S ARMOR PLATE, INTERCOM
D2141	2141	SD1	965	2135	45	SCW	PTD	F1	PS	PTD	PT-3	1.5HR	50	S/S ARMOR PLATE, INTERCOM, CR, MAGLOCK, PUSH TO LOCK BUTTON ON PROCEDURE ROOM SIDE

SCREEN NO.	ROOM	SCREEN				FRAME			FIRE RATING	REMARKS
		WIDTH	HEIGHT	TYPE	GLASS	TYPE	MTRL	FINISH		
SC2140	SPECT CT ROOM	2900	1220	A	GL-LP	S1	HM	PT-3		LEAD LINED OBSERVATION WINDOW SCREEN & FRAME, STEEL STIFFENED FRAME

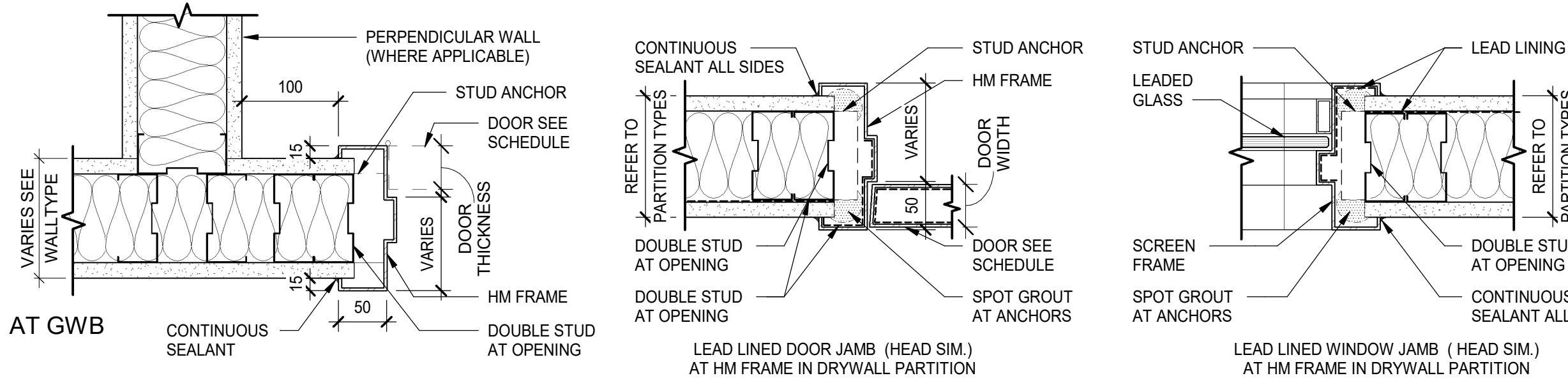
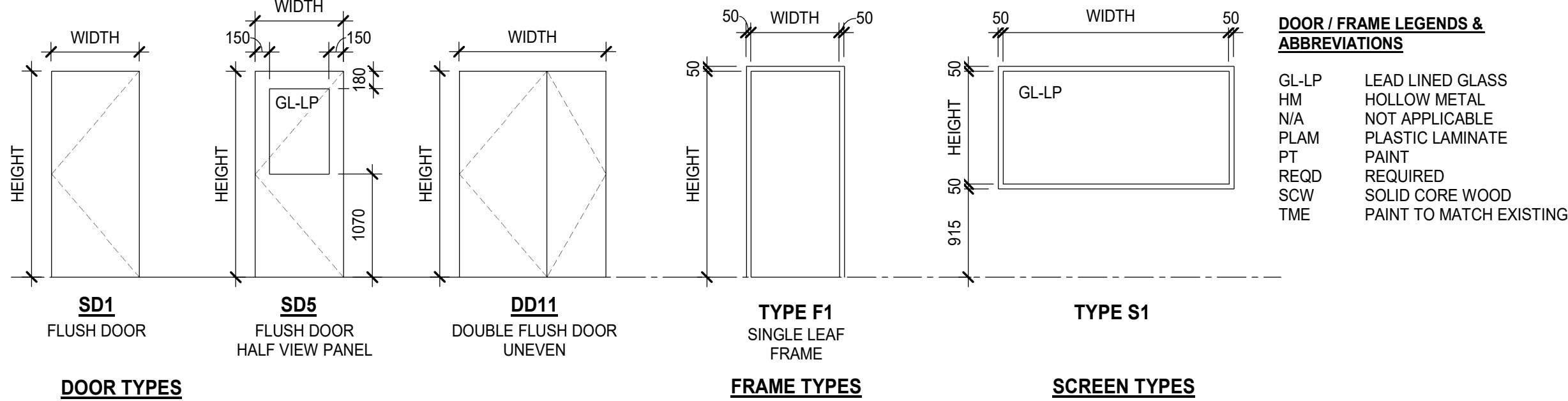

PLAN VIEW - DOOR OPERATOR LOCATION

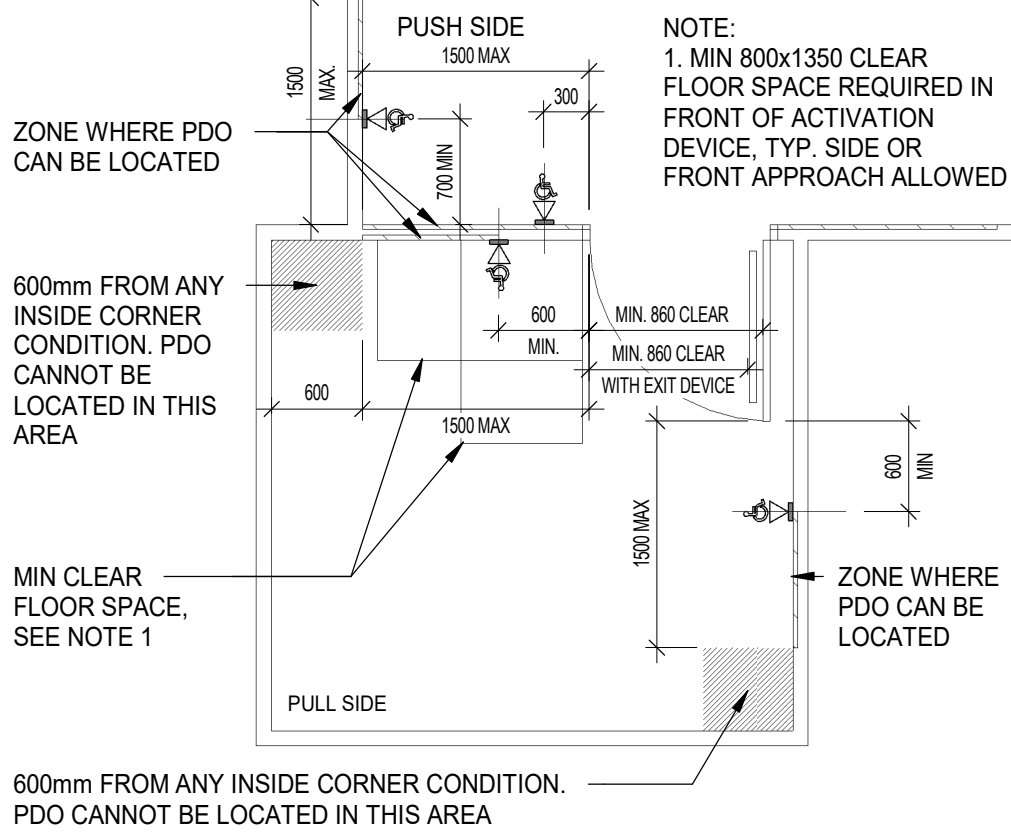

PLAN VIEW - SWITCH/DEVICE LOCATION

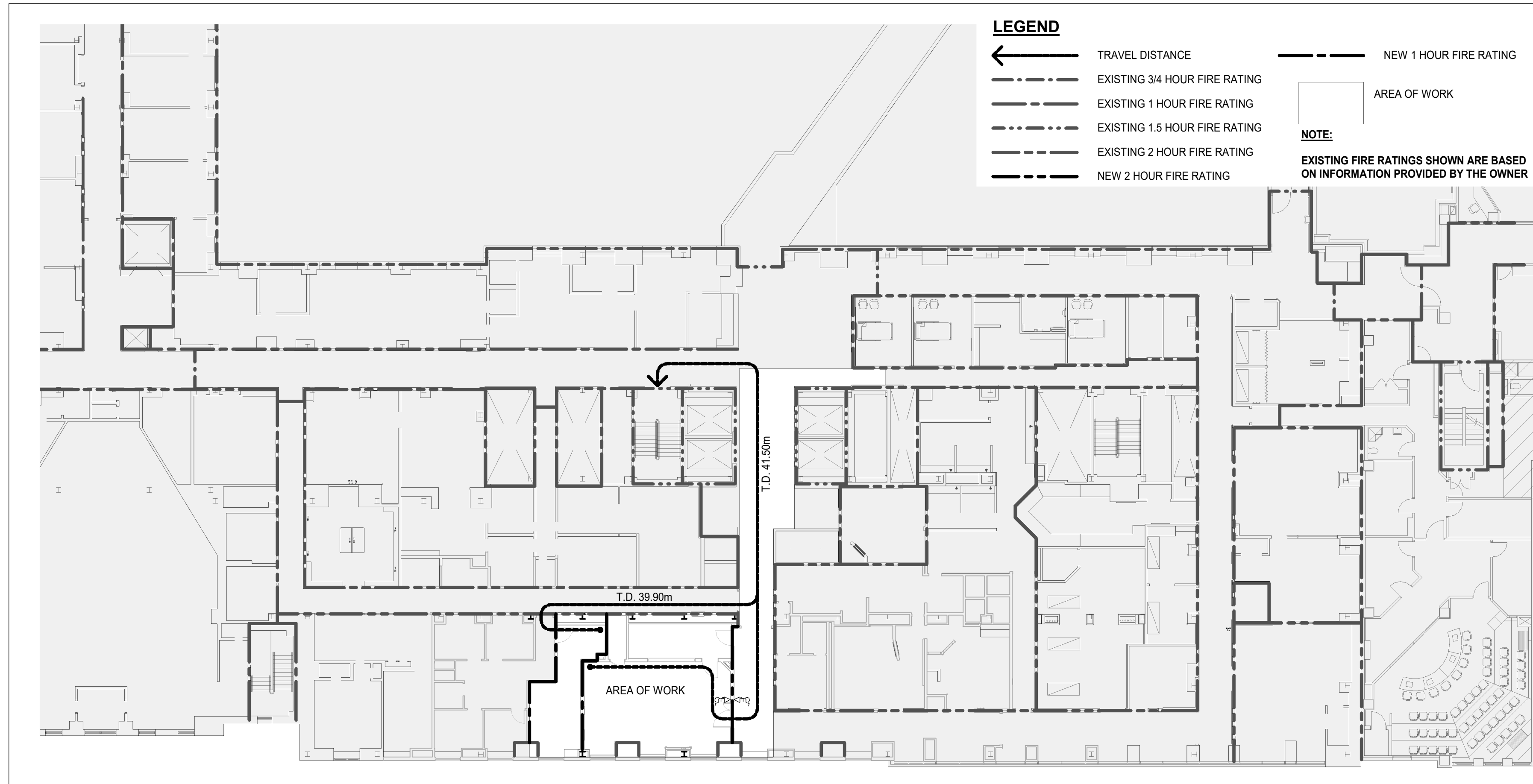
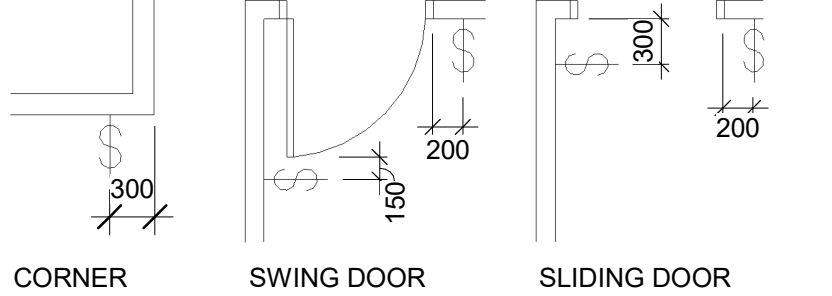

1 FIRE AND LIFE SAFETY PLAN - LEVEL 2
AB-02-BW-03 SCALE: 1:200

DATE	ISSUED FOR	REV
2024-12-19	50% CD	A
2025-08-28	ISSUED FOR 95% CD	B
2025-10-01	TENDER-PERMIT	0

This drawing has been prepared solely for the use of SickKids and there are no representations of any kind made by NORR limited architects and engineers to any party with whom NORR limited architects and engineers has not entered into a contract.

This drawing shall not be used for construction purposes until the seal appearing hereon is signed and dated by the Architect or Engineer.

Keyplan

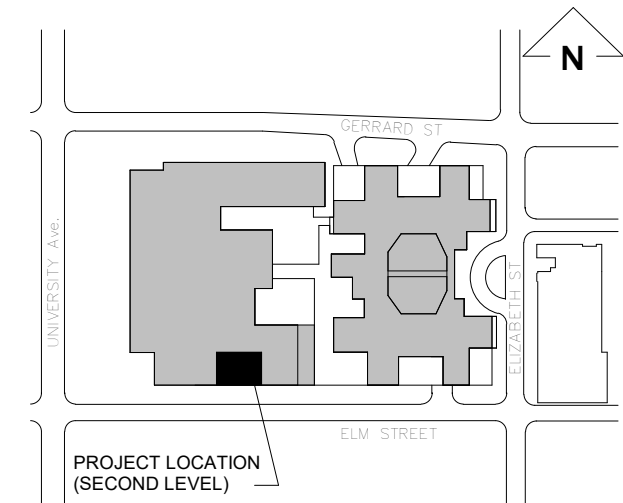

North Arrow

Detail Symbol

Detail No.
Sheet No.

Seal

NORR
NORR Architects & Engineers Limited
175 Bloor Street East
North Tower, 15th Floor
Toronto, ON, Canada M4W 3R8
norr.com

Project Manager

Drawn

Project Leader

Checked

Client

SickKids®
555 University Ave., Toronto, ON M5G 1X8

Project

SICKKIDS - SPECT CT ROOM

555 UNIVERSITY AVENUE, LEVEL 2, TORONTO, ON M5G1X8

Drawing Title

FIRE AND LIFE SAFETY PLAN, OBC MATRIX, DOOR TYPES & SCHEDULE

Check Scale (may be photo reduced)

0 1inch 0 10mm

Project No.

HS1024-0175

Drawing No.

AB-02-BW-03

10/1/2025 1:34:00 PM
Autodesk Docs/Sick Kids - Spect CT Room/NORR_ONBL21-0202_ARCH_SickKids_Spect-CT Room_F04.rvt

PROVIDE 18GA METAL BACKING FOR ALL WALL MOUNTED ACCESSORIES.
MOUNTING HEIGHTS TO BE USED WHERE REQUIRED AND NOTED, UNLESS OTHERWISE NOTED

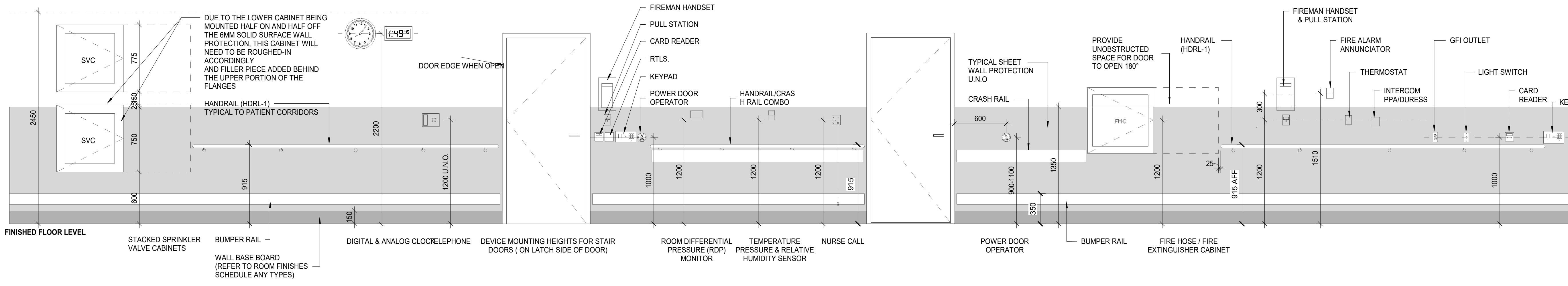
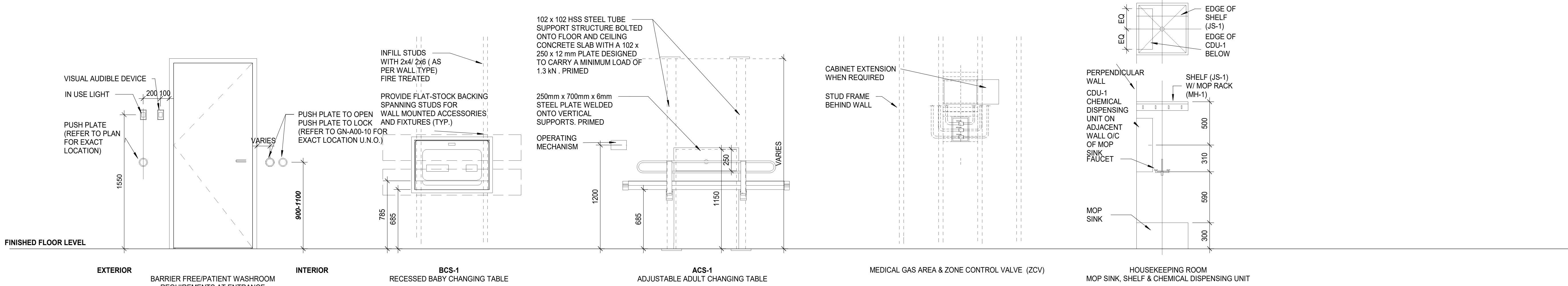
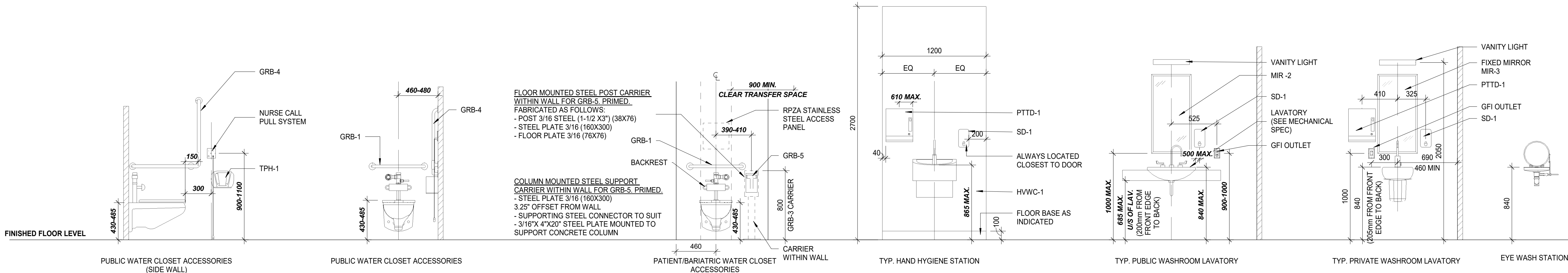
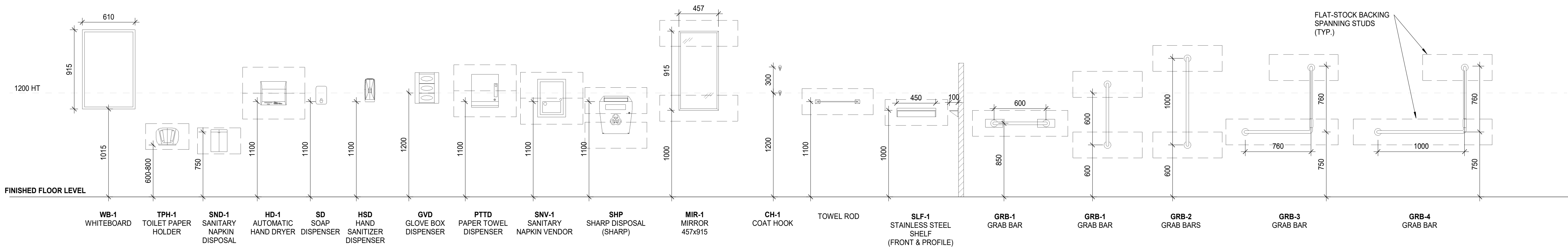

DATE	ISSUED FOR	REV
2024-12-19	50% CD	A
2025-08-28	ISSUED FOR 95% CD	B
2025-10-01	TENDER-PERMIT	0

This drawing has been prepared solely for the use of SickKids and there are no representations of any kind made by NORR limited architects and engineers to any party with whom NORR limited architects and engineers has not entered into a contract.

This drawing shall not be used for construction purposes until the seal appearing hereon is signed and dated by the Architect or Engineer.

Keyplan

North Arrow

Detail Symbol

Detail No.
Sheet No.

Seal

NORR
NORR Architects & Engineers Limited

175 Bloor Street East
North Tower, 15th Floor
Toronto, ON, Canada M4W 3R8
norr.com

Project Manager
J. Dignazio

Project Leader
M. Al-Nuaimi

Client
SickKids
555 University Ave., Toronto, ON M5G 1X8

Project
SICKKIDS - SPECT CT ROOM
555 UNIVERSITY AVENUE, LEVEL 2, TORONTO, ON M5G1X8

Drawing Title
MOUNTING HEIGHTS

Check Scale (may be photo reduced)
0 1inch 0 10mm

Project No.
HS1024-0175

Drawing No.
AB-02-BW-04

PARTITION TYPE		PARTITION TYPE LEGEND	ADDITIONAL REMARKS	FIRE RATING
PARTITION SUB-TYPE	G	GYPSUM WITH METAL STUD	A ACOUSTICAL INSULATION	U UNRATED PARTITION (SAME UL / STC AS 0-HR RATED)
	W	GYPSUM WITH WOOD STUD	B GWB MAY STOP 6" ABOVE CLG	0 0-HR SMOKE PARTITION
FIRE RATING	F	FURRING WALL (METAL OR WOOD)	C CEMENT BOARD FIN. BACKER	30 30-MIN FIRE SEPARTITION / BARRIER (SAME UL / STC AS 1-HR RATED)
	S	SHAFT WALL	K PROVIDE KNEE WALL BRACE	45 UNRATED PARTITION (SAME UL / STC AS 1-HR RATED)
X#-4X#-#	M	MASONRY	L LEAD LINED GWB PER PHYSICIST REPORT	1 1-HR SMOKE BARRIER (SAME UL / STC AS 1-HR RATED)
			M SECURITY MESH	1 1-HR FIRE SEPARTITION / BARRIER
ADDITIONAL REMARKS				90 90-MIN FIRE SEPARTITION / BARRIER (SAME UL / STC AS 2-HR RATED)
				2 2-HR FIRE SEPARTITION / BARRIER
NOMINAL FRAMING OR CMU SIZE				3 3-HR FIRE SEPARTITION / BARRIER
				4 4-HR FIRE SEPARTITION / BARRIER

	PARTITION SYMBOLS LEGEND										
STUD SIZE (NOMINAL)	METAL STUD SIZE (IMPERIAL)	METAL STUD SIZE (METRIC)	WOOD STUD SIZE (IMPERIAL)	WOOD STUD SIZE (METRIC)	HAT CHNL (NOMINAL)	HAT CHNL (IMPERIAL)	HAT CHNL (METRIC)	CMU SIZE (NOMINAL)	CMU SIZE (IMPERIAL)	CMU (METRIC)	
1	1 5/8"	41mm	3/4"	19mm	1	7/8"	22mm	4	3 5/8"	92mm	
2	2 1/2"	64mm	1 1/2"	38mm	2	1 1/2"	38mm	6	5 5/8"	142mm	
3	3 5/8"	92mm	2 1/2"	64mm				8	7 5/8"	194mm	
4			3 1/2"	89mm				12	11 5/8"	295mm	
6	6"	152mm	5 1/2"	140mm							
8			7 1/4"	184mm							

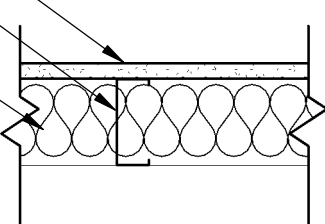
NOMINAL AND ACTUAL FRAMING MEMBER SIZES									
<div><div>5/8" (16mm) GYPSUM BOARD</div><div>STEEL STUD</div><div>INSULATION WHERE INDICATED BY ADDITIONAL REMARKS</div><div>PLAN</div></div>	STUD SIZE	TOTAL THCKNSS	0 HR	1 HR	2 HR	3 HR	STC (W/ SAFB)	RATED DESIGN NO.	
	1	2 1/4" (57mm)	F1-1-0	--	--	--	--	--	
	2	3 1/8" (79mm)	F1-2-0	--	--	--	--	--	
	3	4 1/4" (108mm)	F1-3-0	--	--	--	--	--	

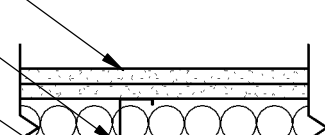
F1	METAL STUD W/ 1 LAYER OF GYPSUM ONE SIDE									
<div>2 LAYERS 5/8" (16mm) GYPSUM BOARD</div> <div>STEEL STUD</div> <div>INSULATION WHERE INDICATED BY ADDITIONAL REMARKS</div>  <div>PLAN</div>		STUD SIZE	TOTAL THCKNSS	0 HR	1 HR	2 HR	3 HR	STC (W/ SAFB)	RATED DESIGN NO.	
		2	5" (127mm)	G2-2-0	G2-2-1	G2-2-2	--	57	UL U419 ULC W453	
		3	6 1/8" (156mm)	G2-3-0	G2-3-1	G2-3-2	--	59	UL U419 ULC W453	
		6	8 1/2" (216mm)	G2-6-0	G2-6-1	G2-6-2	--	61	UL U419 ULC W453	

G2 METAL STUD W/ 2 LAYERS OF GYPSUM EACH SIDE									
<div><div>5/8" (16mm) GYPSUM BOARD</div><div>C-H SHAFTWALL STUD</div><div>1" (25mm) SHAFTLINER PANELS</div><div>PLAN</div></div>	STUD SIZE	TOTAL THCKNSS	0 HR	1 HR	2 HR	3 HR	STC (W/ SAFB)	RATED DESIGN NO	
	2	3 3/4" (96mm)	S2-2-0	S2-2-1	S2-2-2	--	34	UL U 415 ULC W452	
	4	5 1/4" (134mm)	S2-4-0	S2-4-1	S2-4-2	--	39	UL U 415 ULC W452	

S2	SHAFTWALL C-H STUDS W/ SHAFTLINER ON SHAFT SIDE, 2 LAYERS GYPSUM ROOM SIDE											
<div><div>5/8" (16mm) GYPSUM BOARD</div><div>C-H SHAFTWALL STUD</div><div>1" (25mm) SHAFTLINER PANELS</div><div>PLAN</div></div>					STUD SIZE	TOTAL THCKNSS	0 HR	1 HR	2 HR	3 HR	STC (W/ SAFB)	RATED DESIGN NO
					2	3 1/8" (80mm)	S1-2-0	S1-2-1	--	--	34	UL U 415 ULC W452
					4	4 5/8" (118mm)	S1-4-0	S1-4-1	--	--	39	UL U 415 ULC W452

S1 SHAFTWALL C-H STUDS W/ SHAFTLINER ON SHAFT SIDE, 1 LAYER GYPSUM ROOM SIDE									
<p>5/8" (16mm) GYPSUM BOARD</p> <p>EXISTING PARTITION</p> <p>PLAN</p>		STUD SIZE	TOTAL THCKNSS	0 HR	1 HR	2 HR	3 HR	STC (W/ SAFB)	RATED DESIGN NO
		0	5/8" (16mm)	D1-0-0	--	--	--	--	--

D1	LAMINATED GYPSUM ON EXISTING PARTITION
-----------	--

METAL STUD PARTITION ASSEMBLY NOTES:

1. UNLESS OTHERWISE NOTED, LEAD SHIELDING MUST EXTEND FROM THE FLOOR TO A MINIMUM HEIGHT OF 2.1M.
2. PENETRATIONS THROUGH SHIELDED BARRIERS (I.E. ELECTRICAL, AIR, PLUMBING, ETC.) SHALL HAVE THE PRESCRIBED THICKNESS OF LEAD/CONCRETE BACKING OR BAFFLING EXPOSED AREAS TO PROVIDE REQUISITE PROTECTION.
3. ABUTTING PANELS OF LEADED DRYWALL SHALL EITHER BE OVERLAPPED OR HAVE A LEADED STRIP COVERING THE JOINT SO AS TO MAINTAIN THE INTEGRITY OF THE SHIELDED WALL.
4. FOR DOORS THAT REQUIRE LEAD, THE INSIDE OF THE FRAME SHALL BE LINED WITH A SINGLE LEAD SHEET AND WORKED INTO THE CONTOUR OF THE FRAME TO PROVIDE AN EFFECTIVE OVERLAP WITH THE ADJOINING BARRIER.

1. ALL STEEL STUD GUAGES FOR ALL PARTITIONS SHALL BE ENGINEERED BY A PROFESSIONAL ENGINEER, AND SHOULD BE SUBMITTED AS A SHOP DRAWING FOR CONSULTANT REVIEW.
2. EXTEND GYPSUM WALL BOARD TO 150mm ABOVE U/S OF CEILING, UNLESS NOTED OTHERWISE.
3. PROVIDE CONTINUOUS REINFORCING BETWEEN STUDS FOR WALL MOUNTED MILLWORK, EQUIPMENT AND ACCESSORIES. FOR WALL HUNG CABINETS AND LEAD APRON HANGERS, PROVIDE 14 GA. STUDS PLACED AT BOTH ENDS OF THE CABINETS/HANGERS @ 8'-0" MAX. C/W CONTINUOUS 18 GA. SHEET METAL REINFORCED BACKING. REFER TO PLANS FOR EXTENTS.
4. CALLUk ALL PERIMETER JOINTS AND PENETRATIONS THROUGH PARTITIONS.
5. FILL AND TAPE ALL JOINT FASTENER HEADS, EDGES, AND CORNERS IN GYPSUM WALL BOARD.
6. PROVIDE CONTINUOUS REINFORCING BETWEEN STUDS FOR HANDRAIL SUPPORT. REFER TO PLAN FOR EXTENTS.

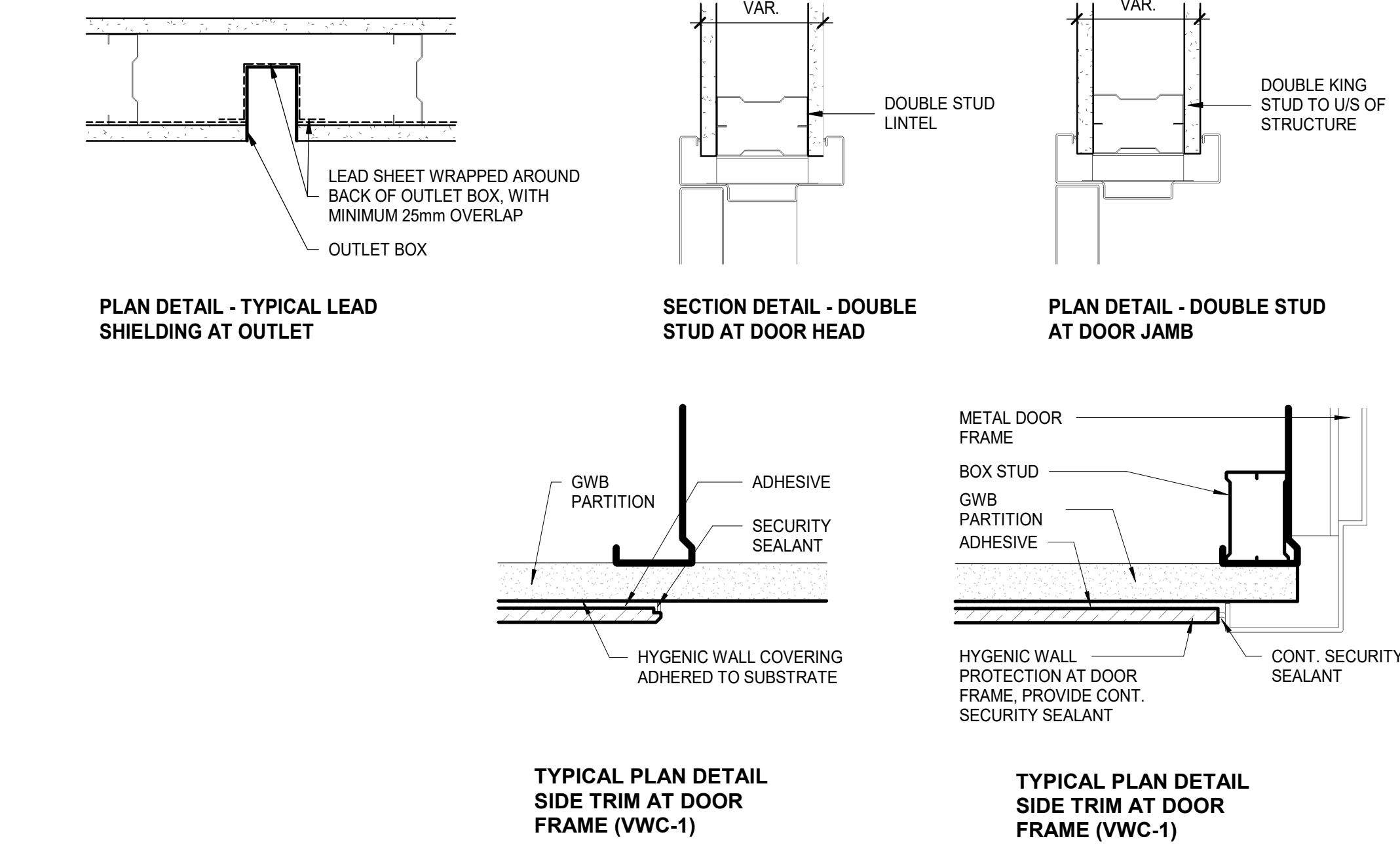

AB-02-BW-05 SCALE: 1:5



AB-02-BW-05 SCALE: 1:5



B-02-BW-05 SCALE: 1 : 5



AB-02-BW-05 SCALE: 1 : 5

This drawing has been prepared solely for the use of SickKids and there are no representations of any kind made by NORR limited architects and engineers to any party with whom NORR limited architects and engineers has not entered into a contract.

This drawing shall not be used for construction purposes until the seal appearing hereon is signed and dated by the Architect or Engineer.

This drawing shall not be used for construction purposes until the seal appearing hereon is signed and dated by the Architect or Engineer.

Keyplan

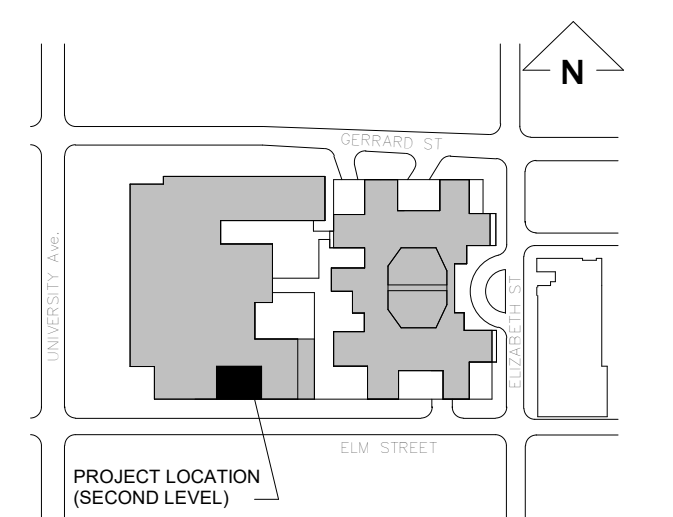

North Arrow

Detail Symbol

Detail No. _____
Sheet No. _____

Sea

NORR
NORR Architects & Engineers Limited

175 Bloor Street East
North Tower, 15th Floor
Toronto, ON, Canada M4W 3R8
norr.com

Project Manager J. Dignazio	Drawn G. Milani
Project Leader M. Al-Nuaimi	Checked M. Al-Nuaimi

Client

SickKids®
555 University Ave., Toronto, ON M5G 1X8

Project
SICKKIDS - SPECT CT ROOM

555 UNIVERSITY AVENUE, LEVEL 2, TORONTO,
ON M5G1X8

Drawing Title

PARTITION SCHEDULE AND DETAILS

Check Scale (may be photo reduced)

0 1 inch 0 10mm

Project No.

HS1024-0175

Drawing No.

AB-02-BW-05

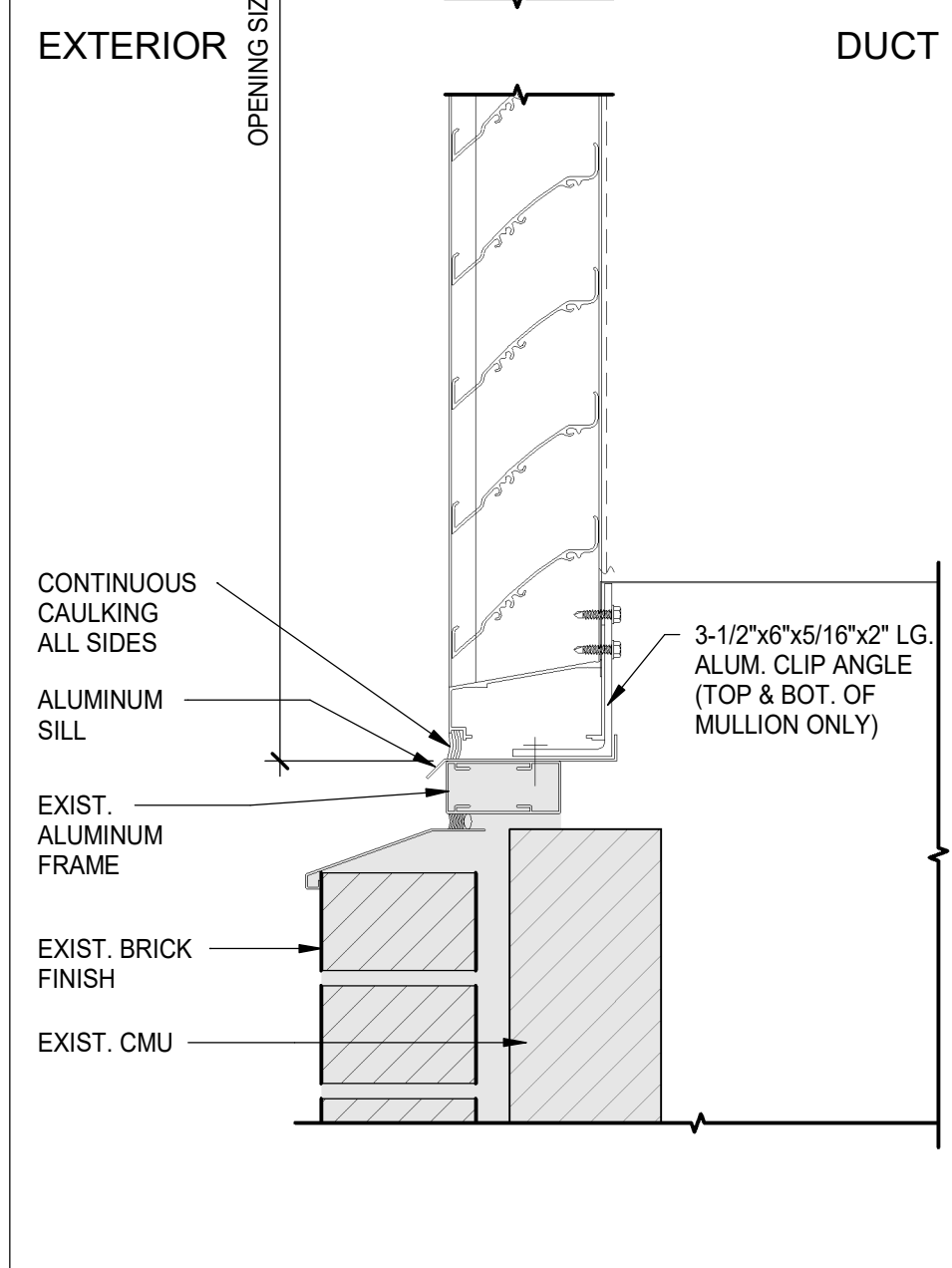
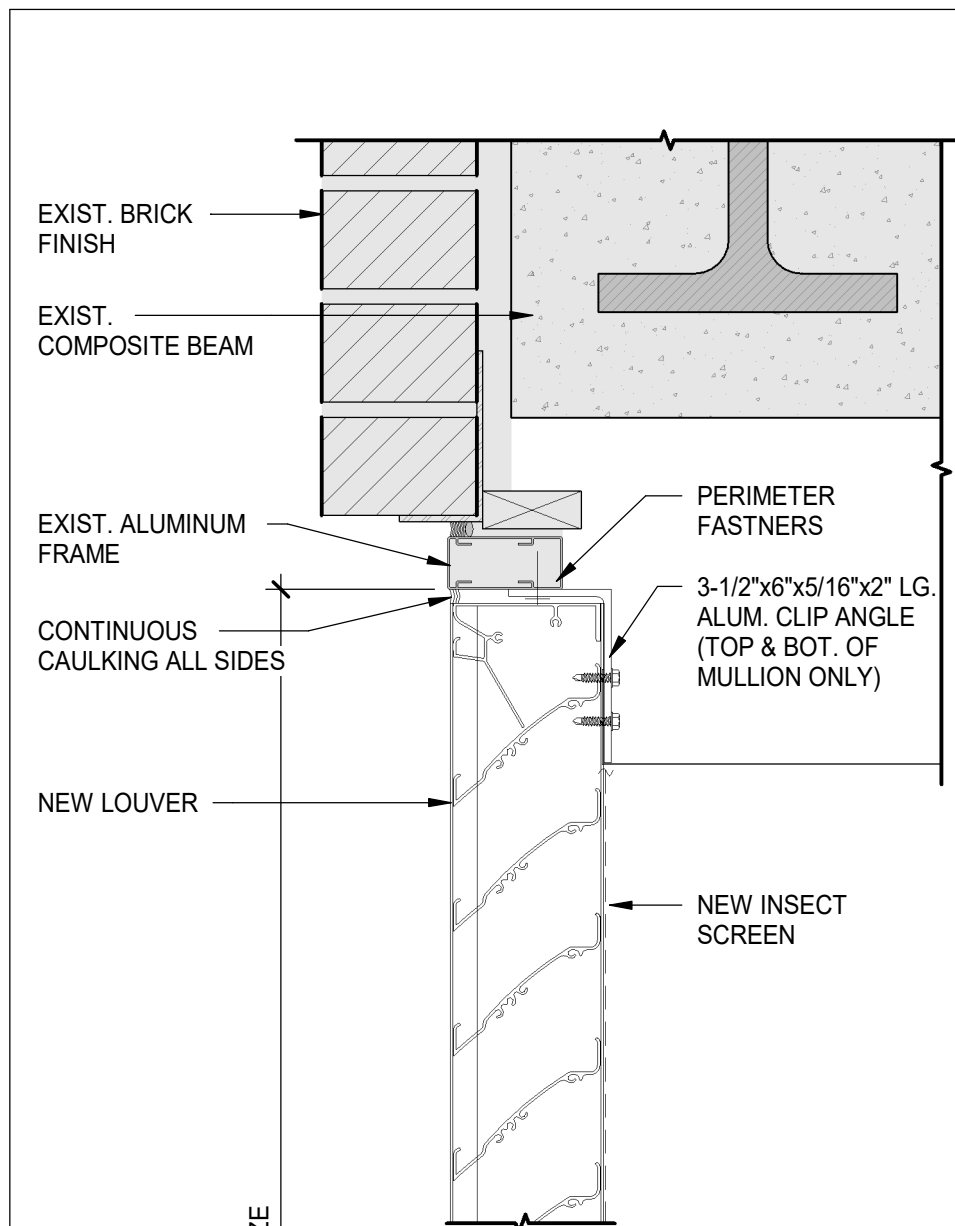

12 DETAIL - MECH. ROOM INTAKE LOUVER
AB-02-BW-06 SCALE: 1:5

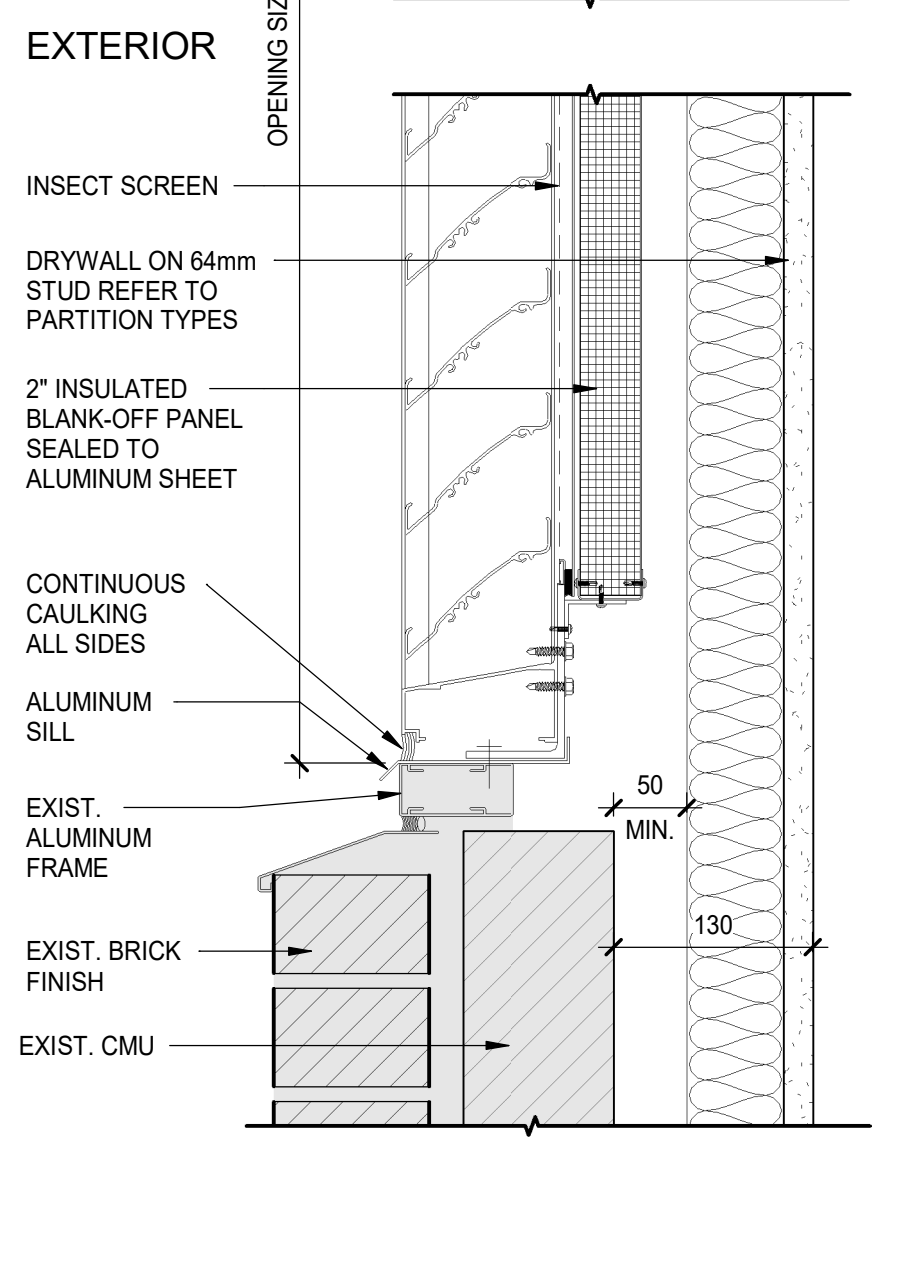
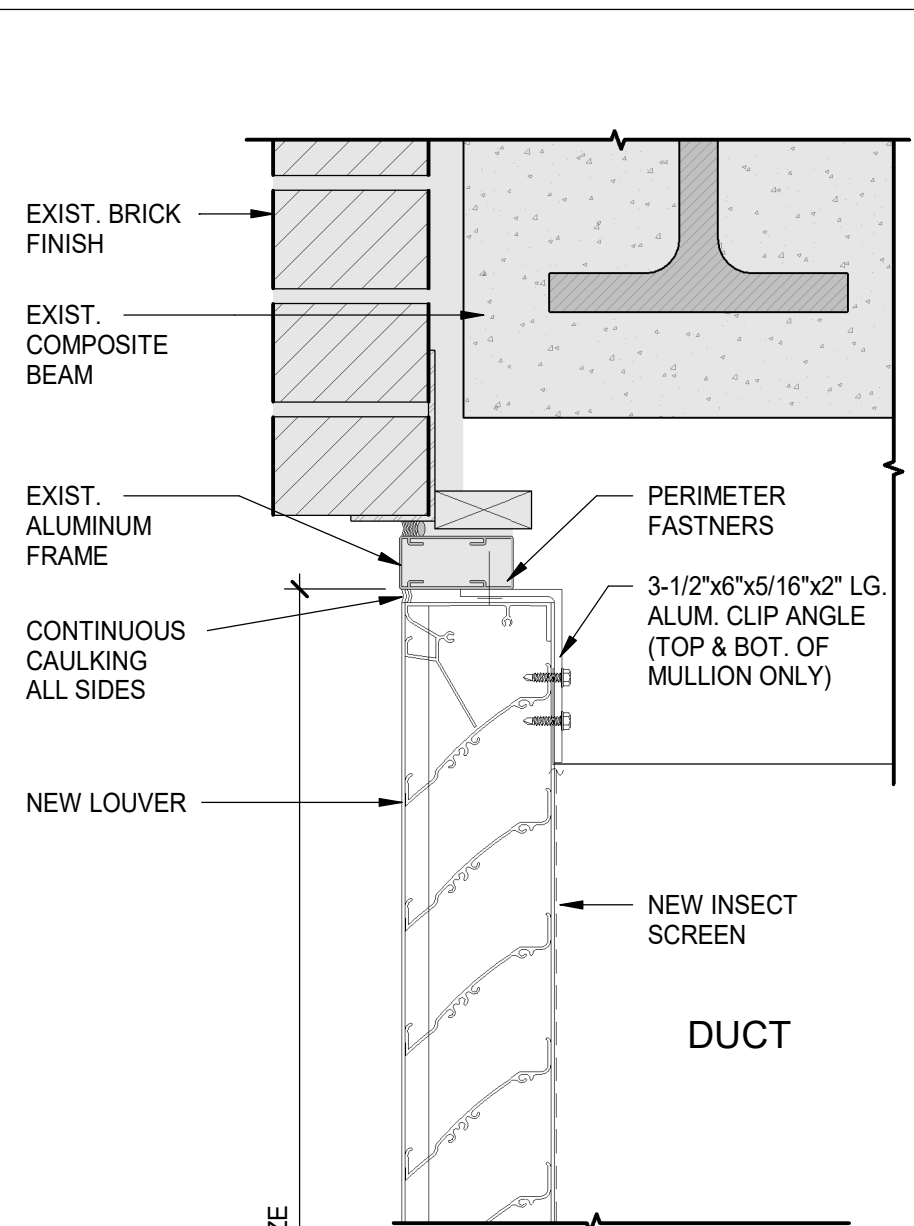

11 DETAIL - LLE LOUVER AT EXT. WINDOW
AB-02-BW-06 SCALE: 1:5

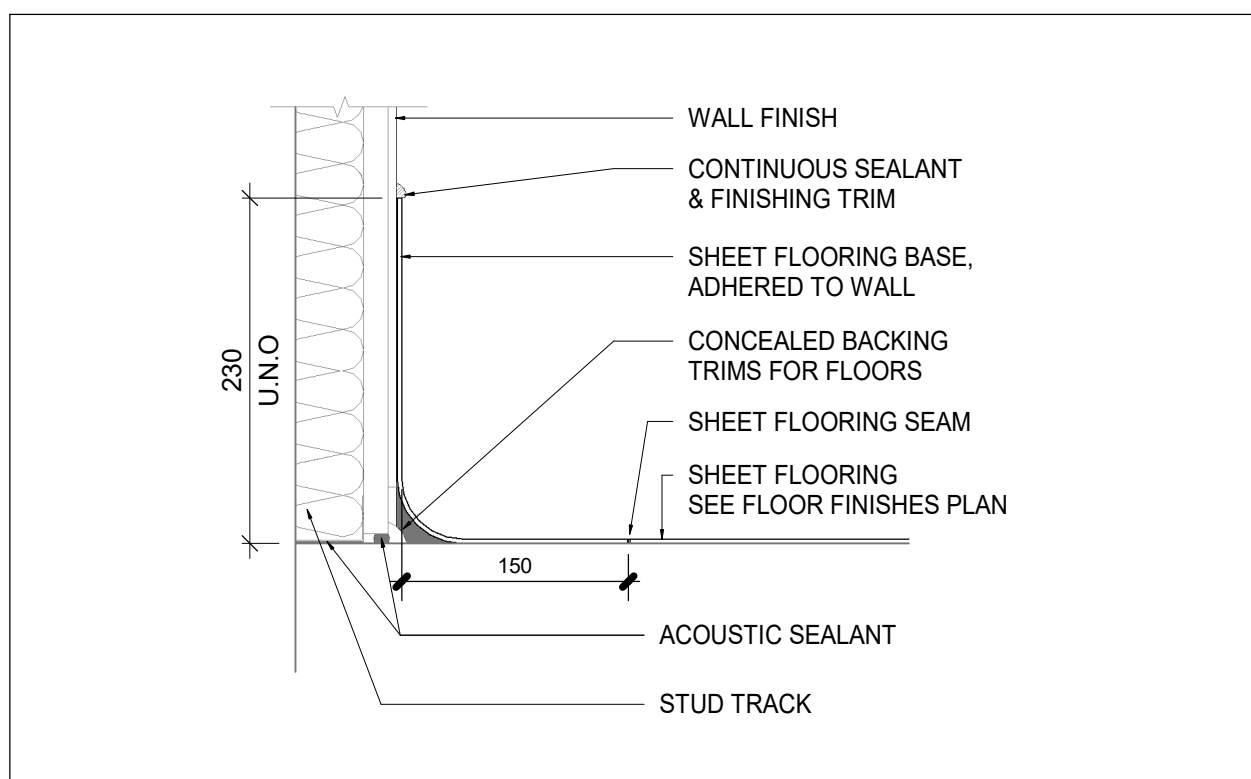

10 TYPICAL SECTION DETAIL - COVERED BASE
AB-02-BW-06 SCALE: 1:5

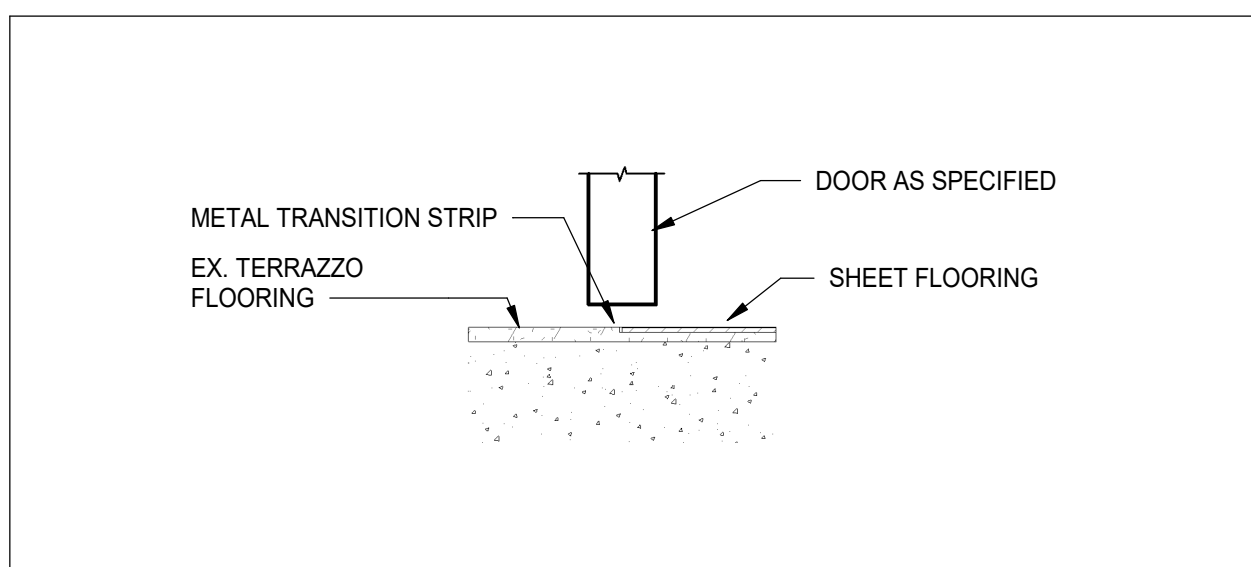

9 TYPICAL SECTION DETAIL - TRANSITION STRIP
AB-02-BW-06 SCALE: 1:5

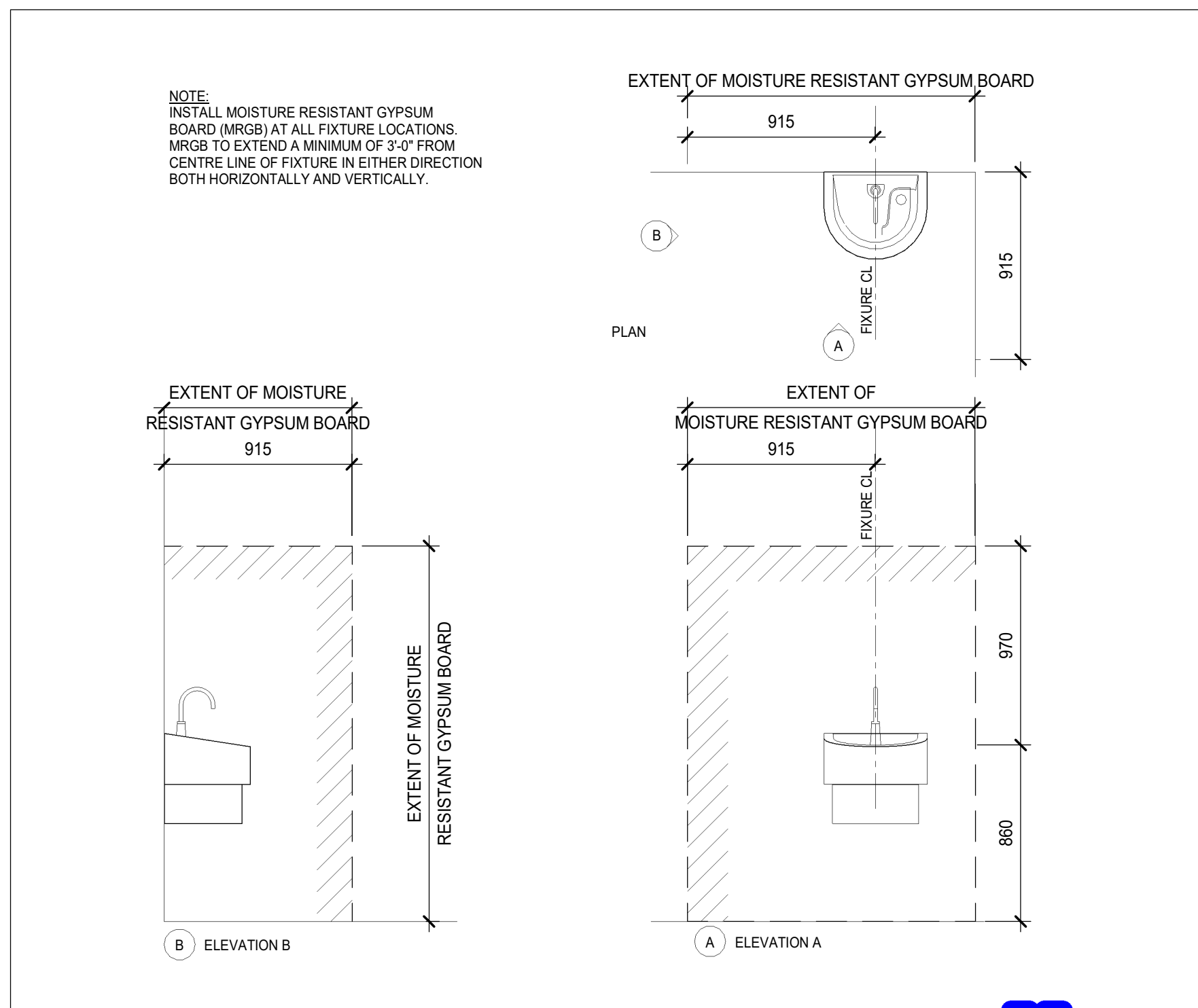

6 TYP. INSTALLATION OF MRGB AT FIXTURE LOCATIONS
AB-02-BW-06 SCALE: 1:25

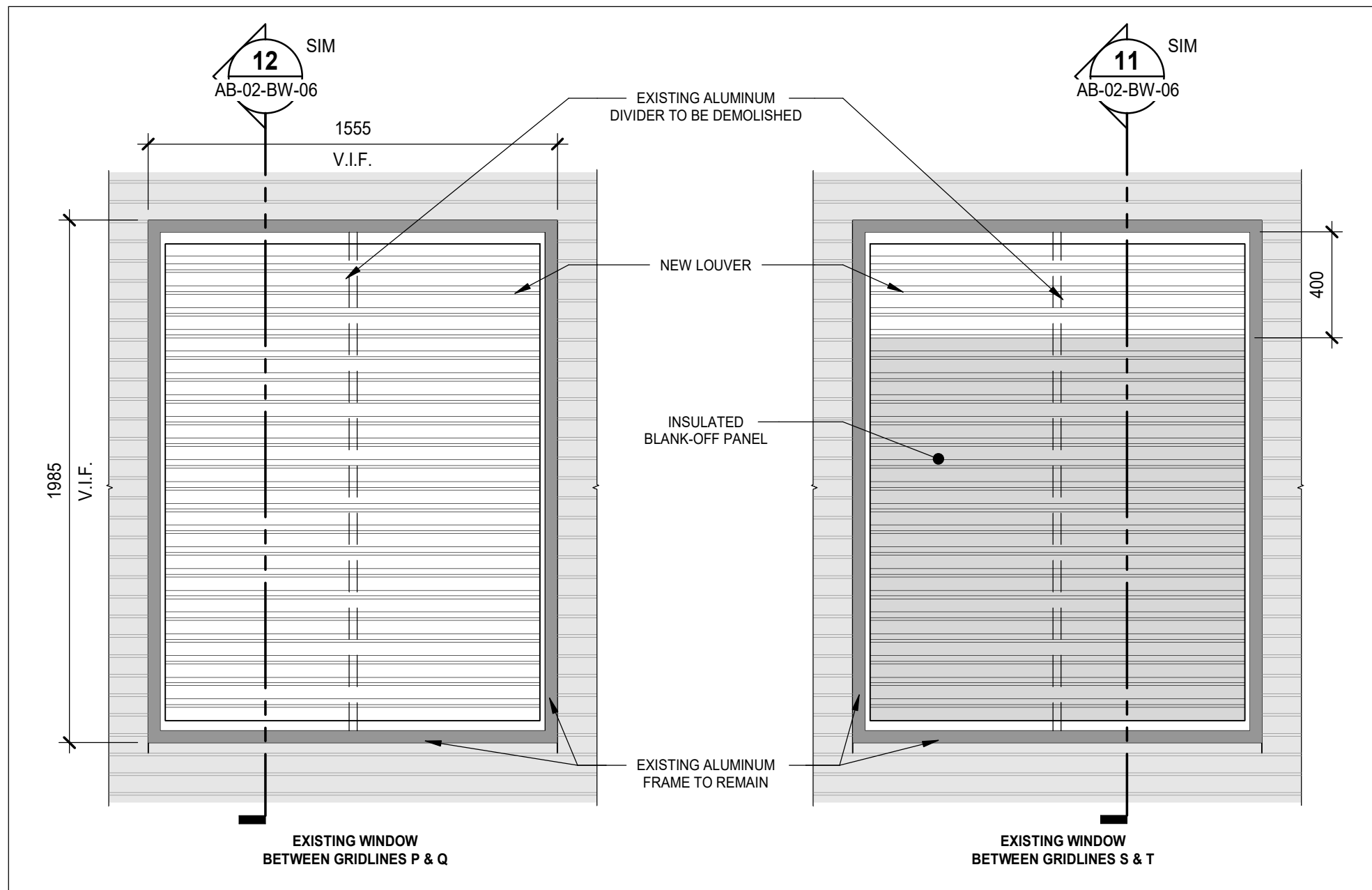

8 EXTERIOR WINDOW ELEVATIONS
AB-02-BW-06 SCALE: 1:20

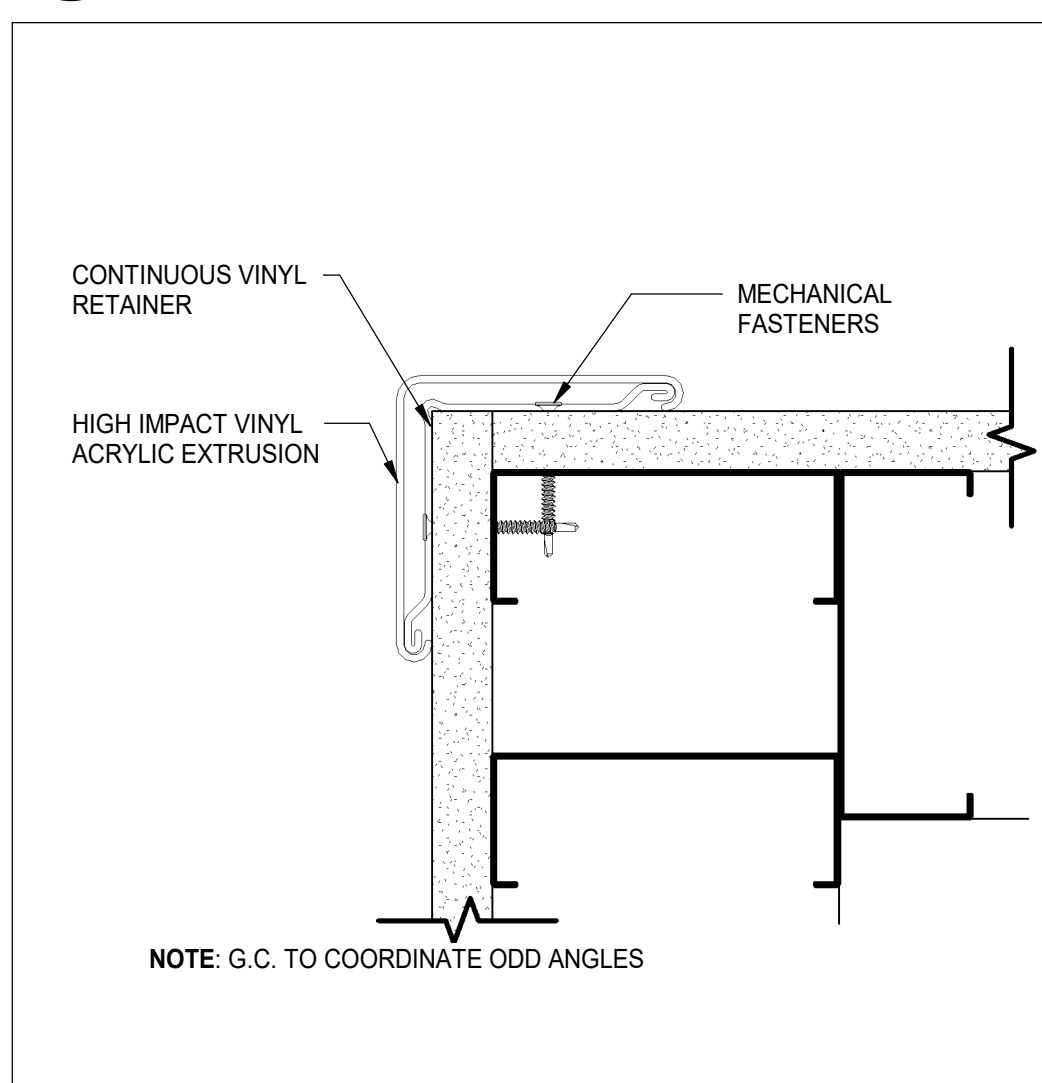

7 CG-1 - VINYL CORNERGUARD
AB-02-BW-06 SCALE: 1:2

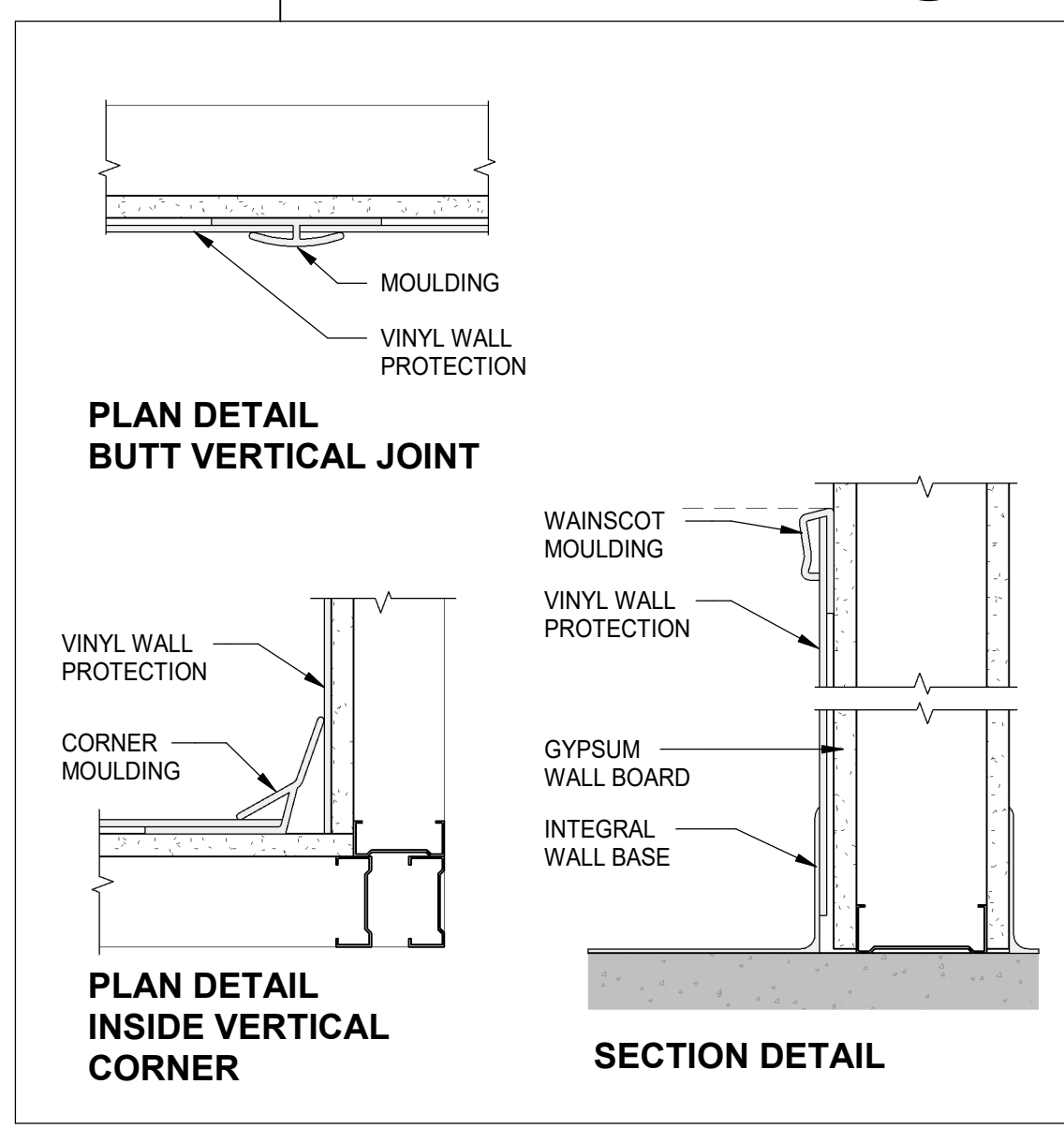

5 WALL PROTECTION DETAILS
AB-02-BW-06 SCALE: 1:5

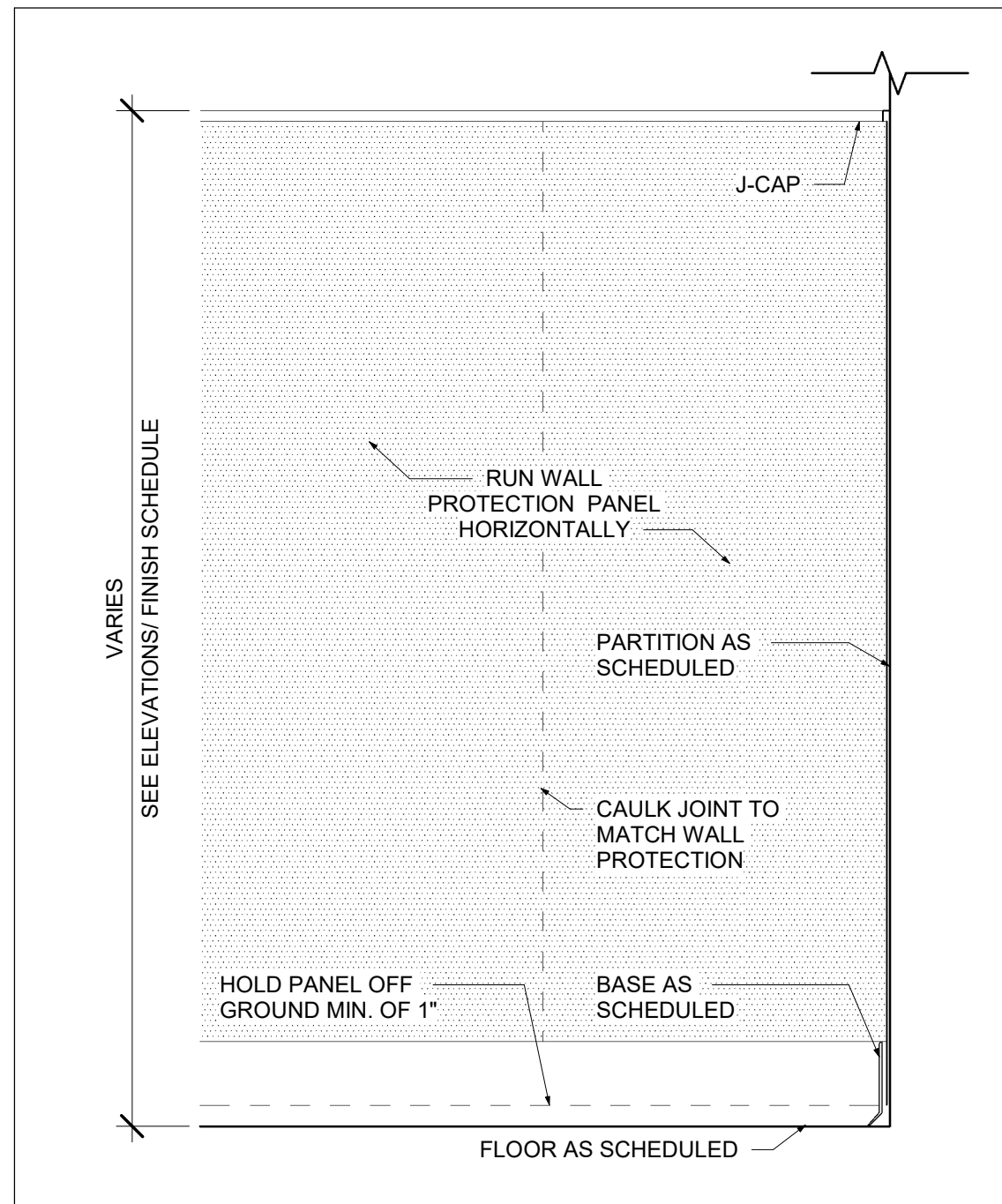

4 WPA-1 - SHEET WITH J CAP
AB-02-BW-06 SCALE: 1:8

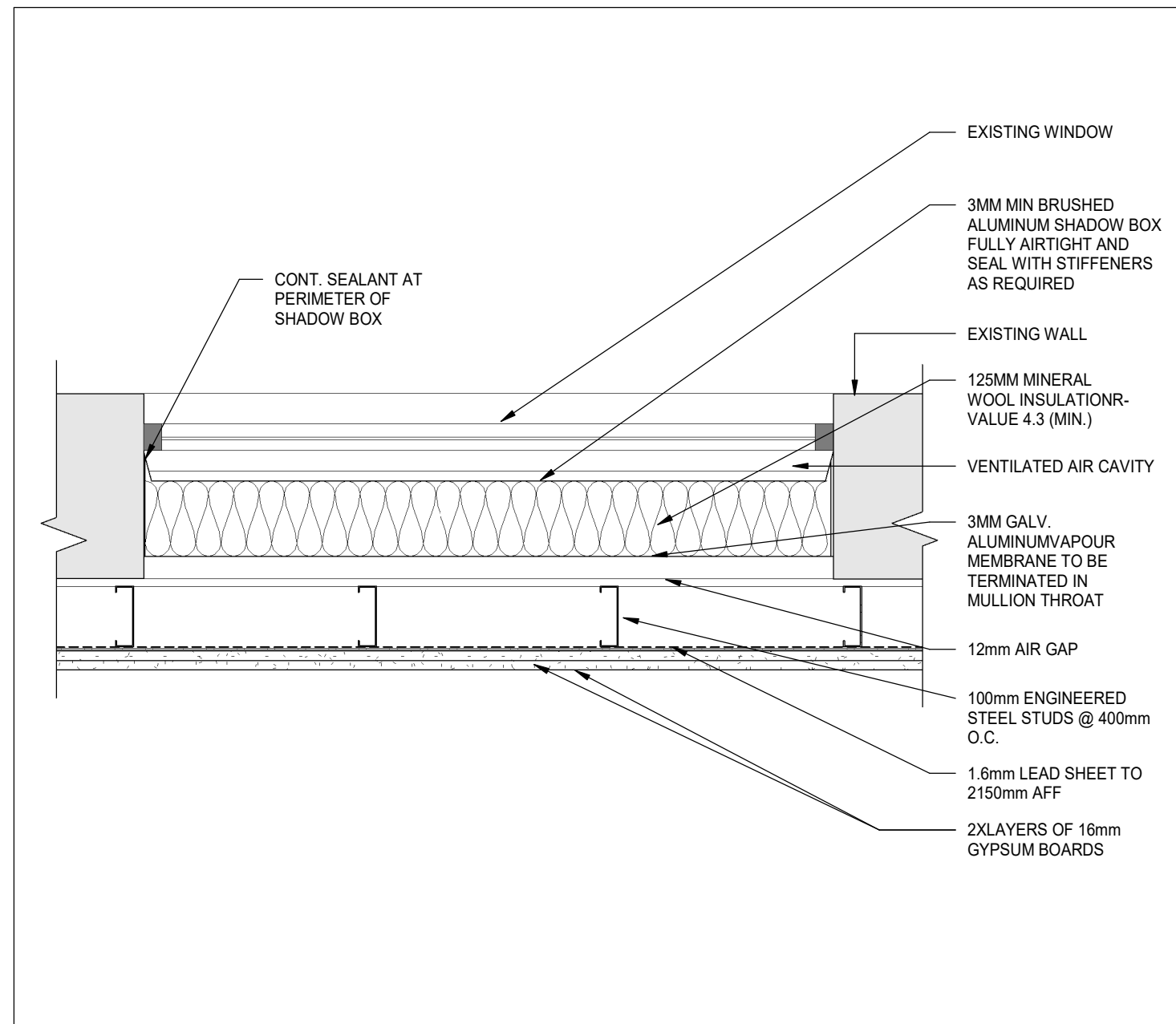

3 FURRING AT WINDOW DETAIL
AB-02-BW-06 SCALE: 1:10

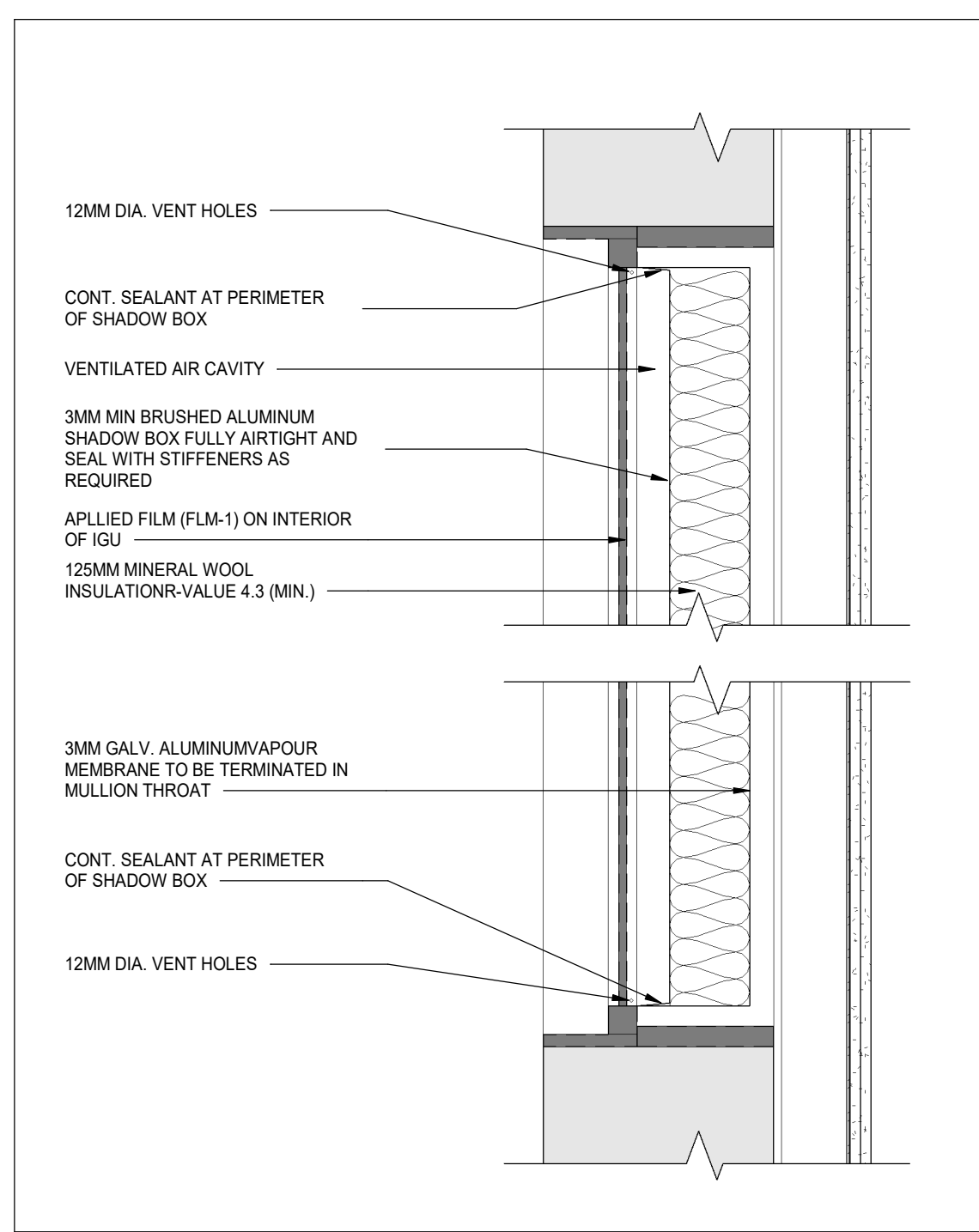

2 SECTION - FURRING AT WINDOW DETAIL
AB-02-BW-06 SCALE: 1:10

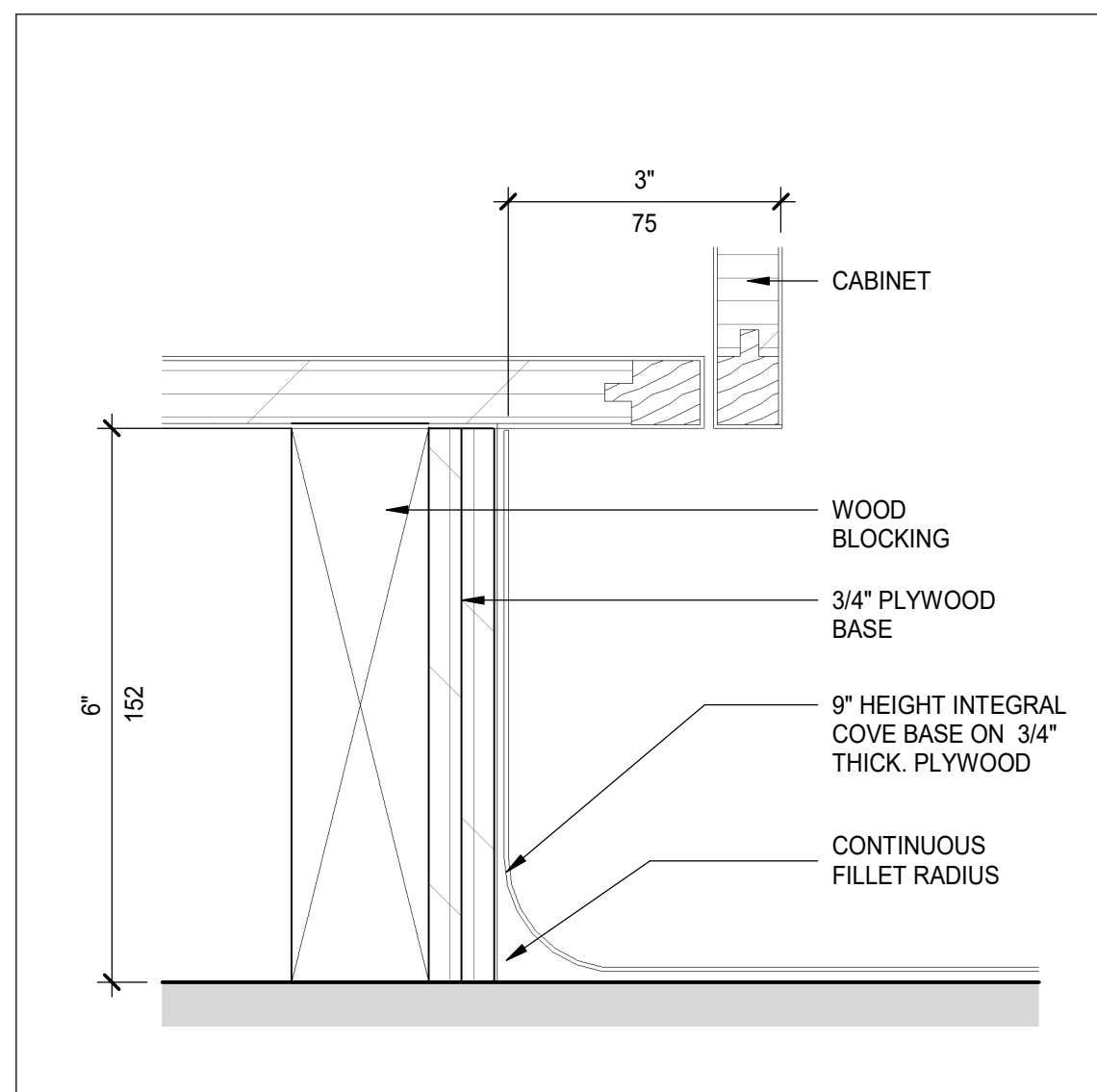

1 TYPICAL DETAILS - COVE BASE
AB-02-BW-06 SCALE: 1:2

DATE	ISSUED FOR	REV
2024-12-19	50% CD	A
2025-08-28	ISSUED FOR 95% CD	B
2025-10-01	TENDER-PERMIT	0

This drawing has been prepared solely for the use of SickKids and there are no representations of any kind made by NORR limited architects and engineers to any party with whom NORR limited architects and engineers has not entered into a contract.

This drawing shall not be used for construction purposes until the seal appearing hereon is signed and dated by the Architect or Engineer.

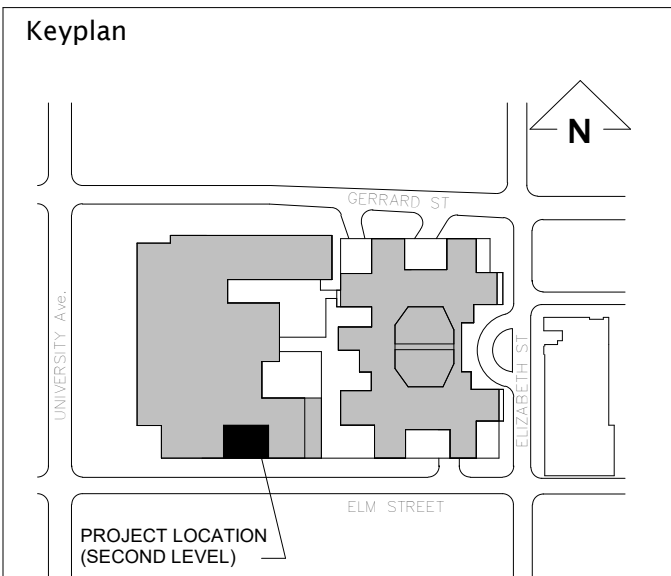

North Arrow	Detail Symbol
Detail No. Sheet No.	

Seal

NORR
NORR Architects & Engineers Limited

175 Bloor Street East
North Tower, 15th Floor
Toronto, ON, Canada M4W 3R8
norr.com

Project Manager J. Dignazio	Drawn G. Milani
Project Leader M. Al-Nuaimi	Checked M. Al-Nuaimi

Client

SickKids
555 University Ave., Toronto, ON M5G 1X8

Project
SICKKIDS - SPECT CT ROOM
555 UNIVERSITY AVENUE, LEVEL 2, TORONTO, ON M5G1X8

Drawing Title
TYPICAL DETAILS

Check Scale (may be photo reduced)
0 1inch 0 10mm

Project No.
HS1024-0175

Drawing No.
AB-02-BW-06

GENERAL DEMOLITION NOTES

- BEFORE COMMENCEMENT OF THE DEMOLITION WORK, ARRANGE WITH APPROPRIATE TRADE CONCERNED FOR THE DISCONNECTION OF ALL UTILITY SERVICES, AFFECTING THE WORK, PRESERVE IN OPERATING CONDITION ALL ACTIVE UTILITIES TO REMAIN.
- ALL LIFE SAFETY SYSTEMS INCLUDING THE FIRE ALARM SYSTEM OF THE BUILDING SHALL REMAIN OPERATIONAL AT ALL TIMES THROUGHOUT THE COURSE OF THE RENOVATIONS AND TO BE REPAIRED IF DAMAGED AS A RESULT OF DEMOLITION/CONSTRUCTION ACTIVITIES AT NO ADDITIONAL COST TO THE OWNER.
- REMOVE ELECTRICAL RECEPTACLES, SWITCHES, BACK BOXES COMPLETE WITHIN PARTITIONS THAT ARE DESIGNATED FOR DEMOLITION (TYP). COORDINATE WITH ELECTRICAL CONTRACTOR TO MAKE SAFE PRIOR TO DISCONNECTIONS. REFER TO ELECTRICAL DEMOLITION DRAWINGS.
- PATCH AND MAKE GOOD ALL AREAS DAMAGED AS RESULT OF THE DEMOLITION WORK AT WALLS, CEILINGS AND FLOOR AND PREPARE SUBSTRATE TO RECEIVE NEW FINISHES (TYPICAL THROUGHOUT).
- CONTRACTOR TO VERIFY SITE CONDITIONS AND INFORM THE ARCHITECT BEFORE COMMENCEMENT OF THE DEMOLITION WORK.
- NEW AND EXISTING OPENINGS (REMAINED FROM REMOVAL OF CABLES, DUCTS, ETC.) IN WALLS SHOWN FOR ILLUSTRATION ONLY & HAVE TO BE VERIFIED AND COORDINATED WITH MECH. & ELECTR. DRAWINGS. IN CASE OF CONFLICT CONTRACTOR TO NOTIFY THE ARCHITECT PRIOR TO PROVIDE ANY WORK.

DEMOLITION NOTES

- COORDINATE WITH OWNER FOR DECANTING OF REMAINING OFFICE FURNITURE, CHAIRS, TABLES DESK CHAIRS, WALL MOUNTED SHELVING UNIT, SHELVING UNITS, STORAGE CABINETS, COMPUTERS, MONITORS, KEYBOARDS & PRINTERS ETC. & RETURN TO OWNER IN GOOD CONDITION.
- COORDINATE WITH OWNER FOR DECANTING OF ALL EXISTING ACCESSORIES, SUCH AS GLOVE BOX HOLDER, HAND SANITIZER DISPENSER, COAT HOOKS, CORKBOARDS, WHITEBOARDS, GARBAGE BIN, ETC. & RETURN TO OWNER IN GOOD CONDITION.
- REMOVE AND DISPOSE OF EXISTING INTERIOR GWB PARTITIONS AS SHOWN, INCLUDING WALL BASE, RECEPTACLE, WIRING AND ASSOCIATED CONDUIT WITHIN EXISTING PARTITIONS (REFER TO ELECTR DEMO DWG'S. CUT BACK FEED TO SOURCE AND MAKE SAFE. PATCH & REPAIR FLOOR AS NEEDED, MAKE GOOD.
- REMOVE AND DISPOSE OF EXISTING INTERIOR PARTITION (ASSUMED TO BE CMU WITH GWB) AS SHOWN, INCLUDING WALL BASE, RECEPTACLE, WIRING AND ASSOCIATED CONDUIT WITHIN EXISTING PARTITIONS (REFER TO ELECTR DEMO DWG'S. CUT BACK FEED TO SOURCE AND MAKE SAFE. PATCH & REPAIR FLOOR AS NEEDED, MAKE GOOD.
- CORE DRILL EXISTING FLOOR SLAB TO ACCOMMODATE NEW ELECTRICAL CABLES. SEE EQUIPMENT VENDOR & ELECTR DWG'S.
- REMOVE AND DISPOSE OF EXISTING SCW DOORS & HM FRAME ENTIRELY, INCLUDING DOORS W/ GLAZED VISION PANEL. REMOVE HARDWARE AND RETURN TO OWNER IN GOOD CONDITION.
- GRIND, PATCH AND REPAIR EXISTING FLOORING BY FILLING CRACKS, IRREGULARITIES AND DEPRESSIONS WITH SUITABLE FILLER AND FINISH SMOOTH AS RECOMMENDED BY THE MANUFACTURER TO RECIEVE NEW FLOORING FINISHES. FINISHED FLOOR LEVEL TO MATCH EXISTING ADJACENT AREAS.
- AREA OF EXISTING FLOORING TO BE PATCHED AND REPAIRED AFTER DEMOLITION OF EXISTING PARTITION, WITH TERRAZZO FINISH TO MATCH EXISTING.
- REMOVE AND DISPOSE OF EXISTING HM DOOR FRAME, WALL NIB AND LINTEL ABOVE (ASSUMED TO BE CMU GWB), PATCH AND REPAIR WALLS AND PREPARE SUBSTRATE TO RECIEVE NEW PAINT FINISH TO MATCH ADJACENT WALLS. WORK WOULD NEED TO BE COMPLETE AFTER HOSPITAL WORKING HOURS OR WEEKENDS
- REMOVE AND DISPOSE OF EXISTING RADIATORS BELOW WINDOWS. PATCH & REPAIR ADJACENT SURFACES AS REQUIRED TO RECIEVE NEW FINISHES. SEE MECHANICAL DRAWINGS. FILL REMAINING OPENINGS FROM REMOVED PIPES IN WALLS & FLOORS, MAINTAIN EXISTING FIRE RATING
- REMOVE EXISTING DOOR & FRAME ENTIRELY, CONTRACTOR TO STORE DURING CONSTRUCTION & TO REINSTALL IN NEW LOCATION, CONTRACTOR TO REPAIR ANY DAMAGE TO THE DOOR &/OR FRAME DURING REMOVAL, AT NO EXTRA COST TO THE OWNER.
- DEMOLISH EXISTING SHAFT WALL TO GAIN ACCESS TO EXISTING SERVICE WITHIN SHAFT AREA FOR NEW MECH. CONNECTIONS, GC TO CONSTRUCT NEW SHAFT WALL CONSTRUCTION IN THE SAME PLACE & MAINTAIN THE INTEGRATY OF THE FIRE RATED ENCLOSURE.
- REMOVE EXISTING OPERABLE GLAZING PANELS ONLY (EXISTING WINDOW FRAME TO REMAIN)
- GC TO REMOVE ONE EXISTING OPERABLE GLAZING PANEL AND MODIFY AND CUT EXISTING GLAZING AND ADD NEW ALUMINUM DIVIDER TO ACCOMMODATE NEW LOUVRE FOR NEW MECH. EXHAUST (REFER TO MECH. DWGS AND DETAILS FOR FURTHER INFO.) AND TO REINSTATE PANEL.
- GC TO REMOVE AND DISPOSE OF EXISTING TERRAZZO FLOORING (ASSUMED 50mm THICK), EXISTING TOPPING AND INSULATION (ASSUMED 100mm THICK) COMPLETELY AND PREPARE AREA TO RECIEVE NEW CONCRETE PAD FOR SPECT CT EQUIPMENT, AHU AND PUMP (REFER TO STRUC. DWG'S FOR MORE INFORMATION).

DEMOLITION LEGEND

- INTERIOR WALLS TO BE DEMOLISHED
- DENOTES AREA NOT INCLUDED IN PROJECT SCOPE
- EXISTING WALLS TO REMAIN
- AREA OF EXISTING FLOORING TO BE PATCHED AND REPAIRED AFTER DEMOLITION OF EXISTING PARTITION, WITH TERRAZZO FINISH TO MATCH EXISTING.
- AREA OF EXISTING TERRAZZO FLOORING INCLUDING TOPPING AND INSULATION BELOW TO EXISTING SLAB. PATCH AND REPAIR EXISTING SLAB. FILL CRACKS, SUBSTRATE SURFACE IRREGULARITIES AND DEPRESSIONS WITH SUITABLE CONCRETE FILLER AND FINISH SMOOTH. PREPARE SURFACE TO RECIEVE NEW CONCRETE PAD.

PLAN LEGEND

- AREA NOT IN CONTRACT (N.I.C)
- EXISTING WALLS TO REMAIN
- ROOM NAME
2W/E-XXX
- ROOM NAME AND NUMBER
- NEW PARTITION. REFER TO PARTITION SCHEDULE FOR PARTITION TYPES.
- EXISTING DOOR AND FRAME TO REMAIN. PATCH AND PREP DOOR AS REQUIRED TO RECEIVE NEW FINISH AS SPECIFIED. REFER TO DOOR SCHEDULE SERIES A03 FOR HARDWARE MODIFICATIONS
- NEW DOOR & FRAME. REFER TO DOOR SCHEDULE SERIES A03
- NOTES EXTENT OF SHIELDING. REFER TO SHIELDING REPORT FOR DETAIL

HOARDING LEGEND

- DDV DUST DOWN VESTIBULE
- H1 HARD HOARDING: THIS HOARDING INDICATES THE EXTENT OF REQUIRED HOARDING FOR THE ENTIRE DURATION OF THE NEW FLUOROSCOPY ROOM CONSTRUCTION. IT IS TO BE INSTALLED AND REMAIN IN PLACE UNTIL THE COMPLETION OF THE ENTIRE CONSTRUCTION PROCESS.
- H2 SOFT HOARDING: THIS HOARDING INDICATES THE EXTENT OF HOARDING REQUIRED FOR A SPECIFIC PERIOD AND WILL BE REMOVED WHEN CONSTRUCTION IN THAT AREA IS COMPLETED.

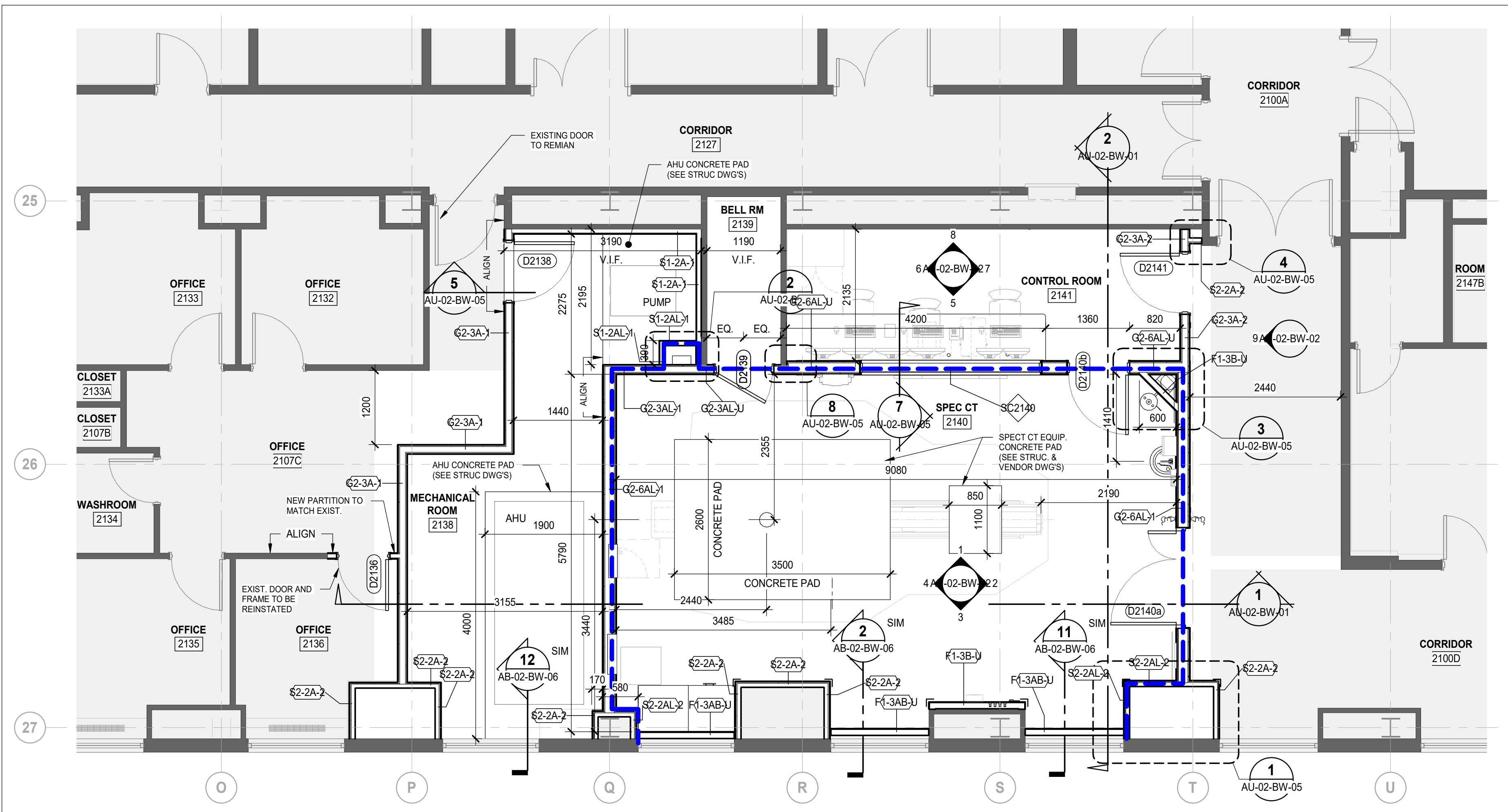

2 LEVEL 2 - SPECT CT ROOM RENOVATION FLOOR PLAN

AF-02-BW-01 SCALE: 1 : 50

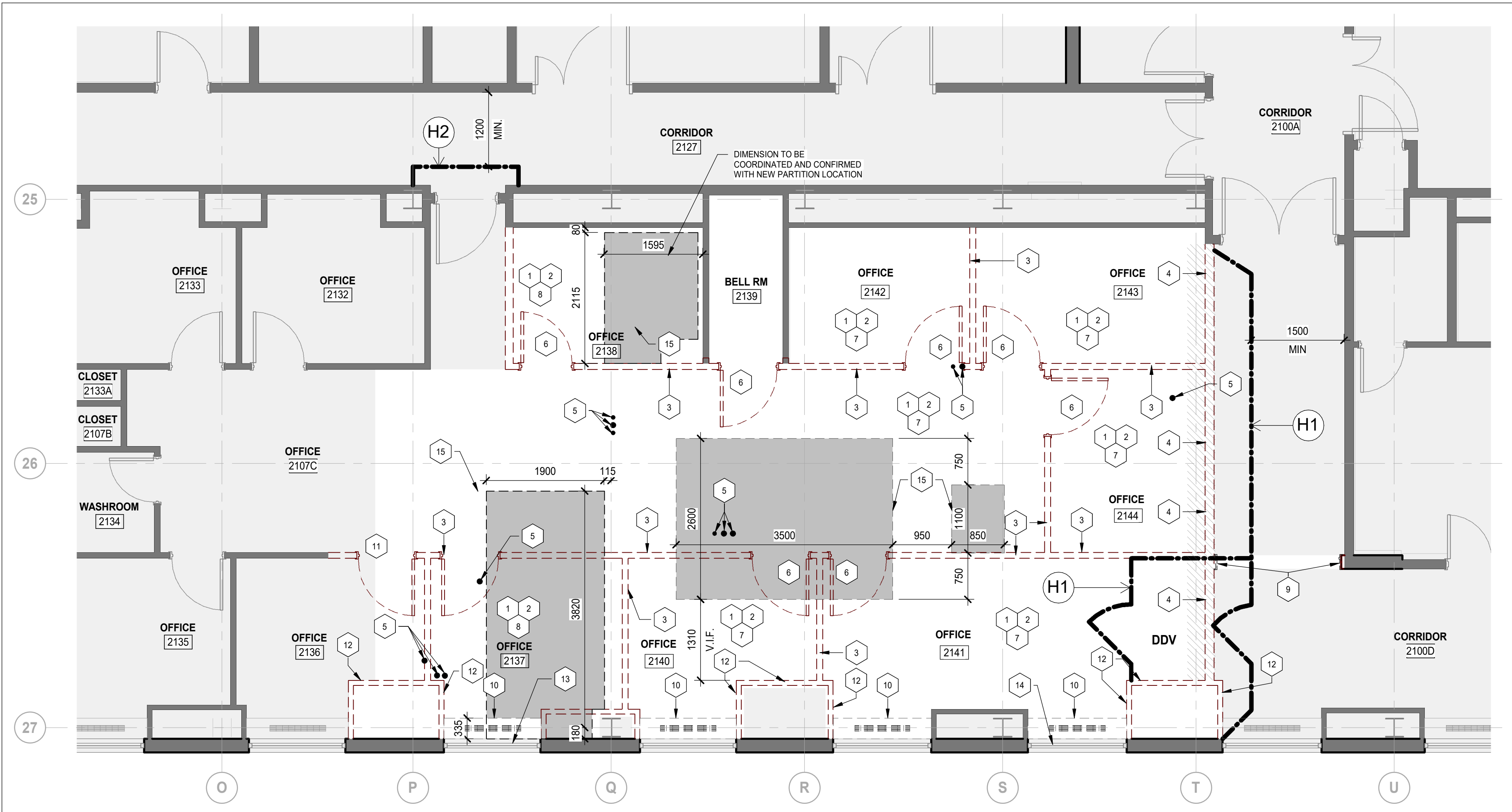

1 LEVEL 2 - DEMOLITION PLAN

AF-02-BW-01 SCALE: 1 : 50

DATE	ISSUED FOR	REV
2024-12-19	50% CD	A
2025-08-28	ISSUED FOR 95% CD	B
2025-10-01	TENDER-PERMIT	0

This drawing has been prepared solely for the use of SickKids and there are no representations of any kind made by NORR limited architects and engineers to any party with whom NORR limited architects and engineers has not entered into a contract.

This drawing shall not be used for construction purposes until the seal appearing hereon is signed and dated by the Architect or Engineer.

Keyplan

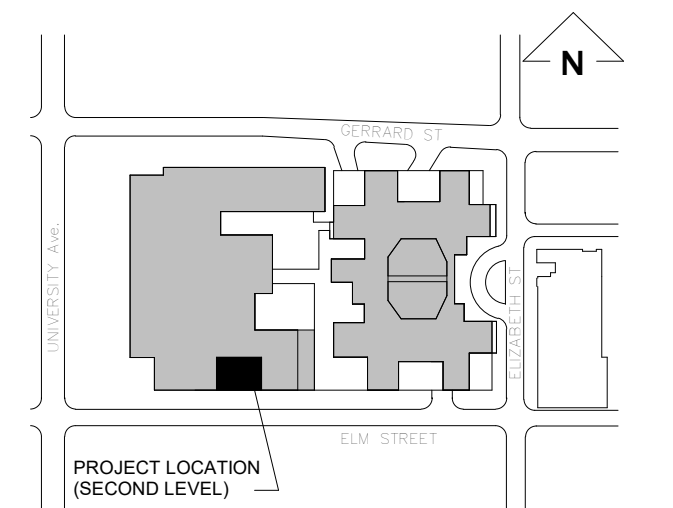

North Arrow

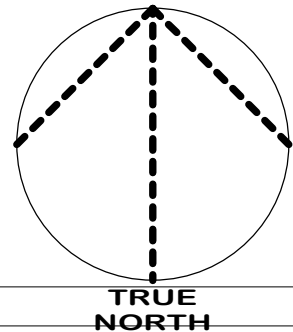

Detail Symbol

Detail No.
Sheet No.

Seal

NORR

NORR Architects & Engineers Limited

175 Bloor Street East
North Tower, 15th Floor
Toronto, ON, Canada M4W 3R8
norr.com

Project Manager
J. Dignazio

Drawn
G. Milani

Project Leader
M. Al-Nuaimi

Checked
M. Al-Nuaimi

Client

SickKids
555 University Ave., Toronto, ON M5G 1X8

Project
SICKKIDS - SPECT CT ROOM

555 UNIVERSITY AVENUE, LEVEL 2, TORONTO,
ON M5G1X8

Drawing Title

**DEMOLITION AND
SPECT CT ROOM
RENOVATION FLOOR
PLANS**

Check Scale (may be photo reduced)

0 1inch 0 10mm

Project No.

HS1024-0175

Drawing No.

AF-02-BW-01

EQUIPMENT AND FURNITURE SCHEDULE								
TAG	ITEM	SUPPLY			INSTALL			COMMENT
		SickKids	Spect Room Vendor	GC	SickKids	Spect Room Vendor	GC	
CT-01	POWER DISTRIBUTION UNIT		☐			☐		Equipment installation design and coordination by Contractor's engineer
CT-02	OPERATORS CONSOLE		☐			☐		Equipment installation design and coordination by Contractor's engineer
CT-03	NM ACQUISITION STATION		☐			☐		Equipment installation design and coordination by Contractor's...
CT-04	SMART CONSOLE		☐			☐		Equipment installation design and coordination by Contractor's engineer
CT-05	IMAGE GENERATOR CONSOLE		☐			☐		Equipment installation design and coordination by Contractor's engineer
CT-06	MAIN DISCONNECT PANEL		☐			☐		Equipment installation design and coordination by Contractor's engineer
CT-07	PARTIAL UPS (14kVA)		☐			☐		Equipment installation design and coordination by Contractor's engineer
CT-08	SERVICE CABINET (INCLUDING TOOLS)		☐			☐		Equipment installation design and coordination by Contractor's engineer
SK-01	TRANSFER BOARD	☐				☐		
SK-02	MOBILE RADIATION SHEILDING	☐				☐		
SK-03	OMNICELL (AWS)	☐				☐		
SK-04	ANESTHESIA MACHINE	☐				☐		
SK-05	BLANKET WARMER	☐				☐		
SK-06	SHARPS BIN	☐				☐		
SK-07	STEPPING STOOL	☐				☐		
SK-08	LINEN CART (SOILED)	☐				☐		
SK-09	STACKABL CHAIR	☐				☐		
SK-10	LEAD APRON RACK	☐				☐		
SK-12	HAND SANITIZER	☐				☐		
SK-13	SOAP DISPENSER	☐				☐		Provide 18 GA. Sheet metal backing.
SK-14	PAPER TOWEL DISPENSER	☐				☐		Provide 18 GA. Sheet metal backing.
SK-15	WASTE BIN	☐				☐		
SK-16	SCREEN FOR CAMERA			☐			☐	
SK-17	COMPUTER ON WHEELS (EPIC)	☐				☐		
SK-18	INJECTION TABLE	☐				☐		
SK-19	CHAIR	☐				☐		
SK-20	PHONE	☐				☐		
SK-21	NEURON 3	☐				☐		
SK-23	EPIC LABEL PRINTER	☐				☐		
SK-24	MONITORS (CONTROLLER)	☐				☐		
SK-25	RX DISPOSAL BIN, ON WHEELS	☐				☐		
SK-26	STOOL, TREATMENT	☐				☐		
GC-01	NURSE CALL / EMERGENCY BUTTONS			☐			☐	

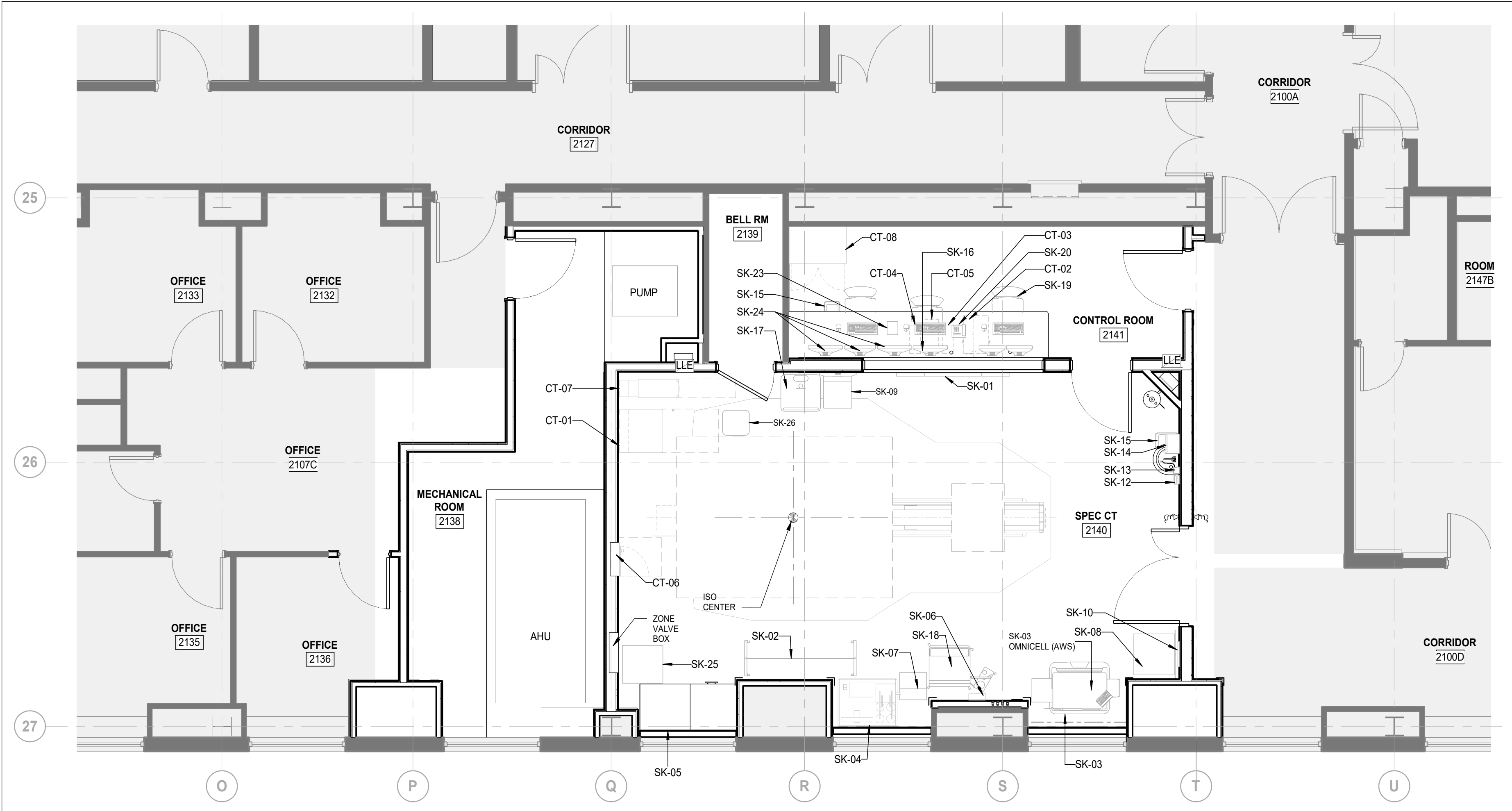

2 LEVEL 2 - FURNITURE AND EQUIPMENT PLAN
AF-02-BW-01 SCALE: 1:50

FINISHES PLAN LEGEND

	AREA NOT IN SCOPE		CONCRETE PAD EXTENT, REFER TO STRUCTURAL/ MECHANICAL
	DENOTES RESILIENT SHEET FLOORING AND 6" COVE BASE		
	DENOTES RESILIENT SHEET FLOORING AND 6" COVE BASE		
	EXISTING FLOOR TO REMAIN		
	CORNER GUARD		PAINT TO MATCH EXISTING, INSTALL RUBBER BASE (RB-1)
	PRIVACY GLAZING FILM		TRANSITION STRIP
	PAINT FINISH		WALL PAINTED PT-1 PREPARED FOR GRAPHIC
	TROWELED EPOXY FLOORING		WALL PROTECTION, REFER TO LIST OF MATERIAL
	RUBBER BASE, 4" TO MATCH EXISTING		

GENERAL FINISHES NOTES :

- THIS DRAWING TO BE READ IN CONJUNCTION WITH THE LIST OF MATERIALS AND SPECIFICATIONS
- CHANGES IN FLOOR FINISH TO OCCUR UNDER CENTER LINE OF DOOR UNLESS NOTED OTHERWISE
- WHERE INDICATED, PROVIDE GLAZED FILM ON INTERIOR FACE OF EXISTING GLAZING.
- ALL WALLS TO BE PAINTED PT-1 UNLESS OTHERWISE NOTED

FINISH KEY NOTES

- F1 MATCH EXISTING PAINT COLOUR AND PATCH AND REPAIR WHERE REQUIRED

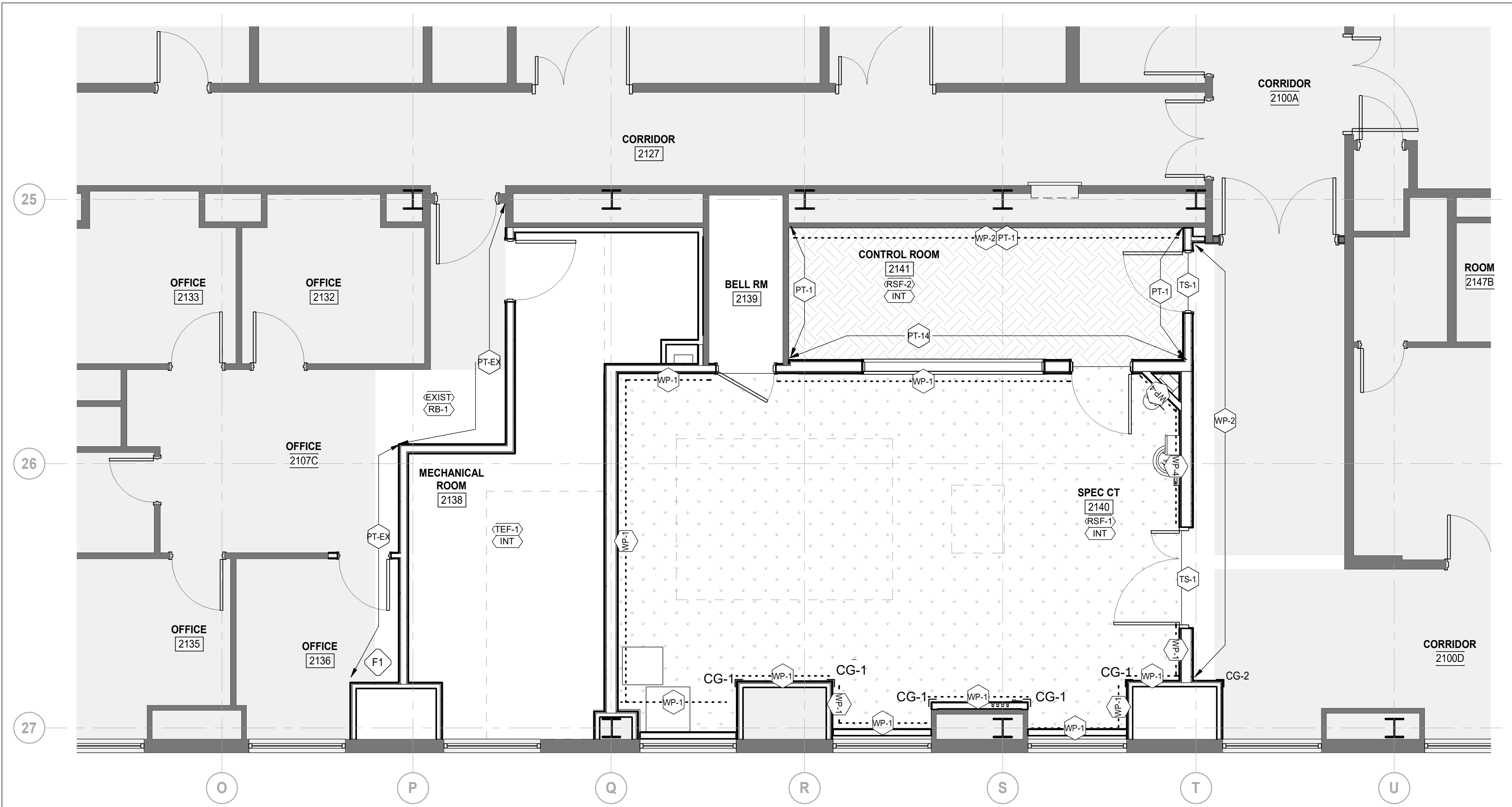

1 LEVEL 2 - FINISH PLAN
AF-02-BW-02 SCALE: 1:50

DATE	ISSUED FOR	REV
2025-08-28	ISSUED FOR 95% CD	A
2025-10-01	TENDER-PERMIT	0

This drawing has been prepared solely for the use of SickKids and there are no representations of any kind made by NORR limited architects and engineers to any party with whom NORR limited architects and engineers has not entered into a contract.

This drawing shall not be used for construction purposes until the seal appearing hereon is signed and dated by the Architect or Engineer.

Keyplan

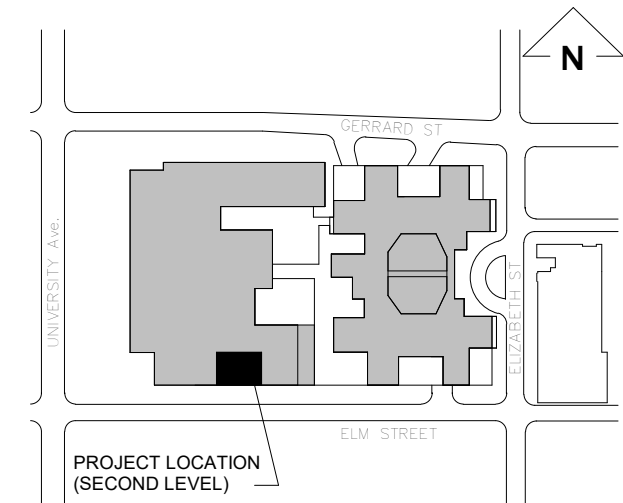

North Arrow

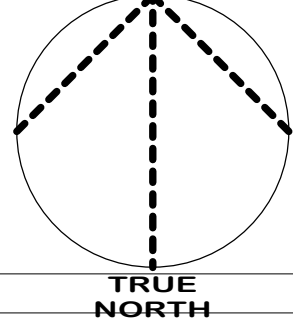

Detail Symbol

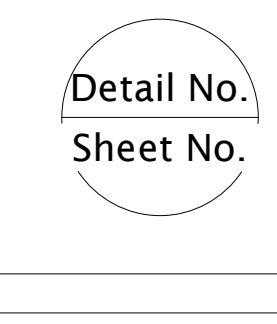

Seal

NORR

NORR Architects & Engineers Limited

175 Bloor Street East
North Tower, 15th Floor
Toronto, ON, Canada M4W 3R8
norr.com

Project Manager
J. Dignazio

Drawn
G. Milani

Project Leader
M. Al-Nuaimi

Checked
M. Al-Nuaimi

Client

SickKids
555 University Ave., Toronto, ON M5G 1X8

Project
SICKKIDS - SPECT CT ROOM

555 UNIVERSITY AVENUE, LEVEL 2, TORONTO,
ON M5G1X8

Drawing Title

**FINISH PLAN,
FURNITURE AND
EQUIPMENT PLAN**

Check Scale (may be photo reduced)

0 1 inch 0 10mm

Project No.

HS1024-0175

Drawing No.

AF-02-BW-02

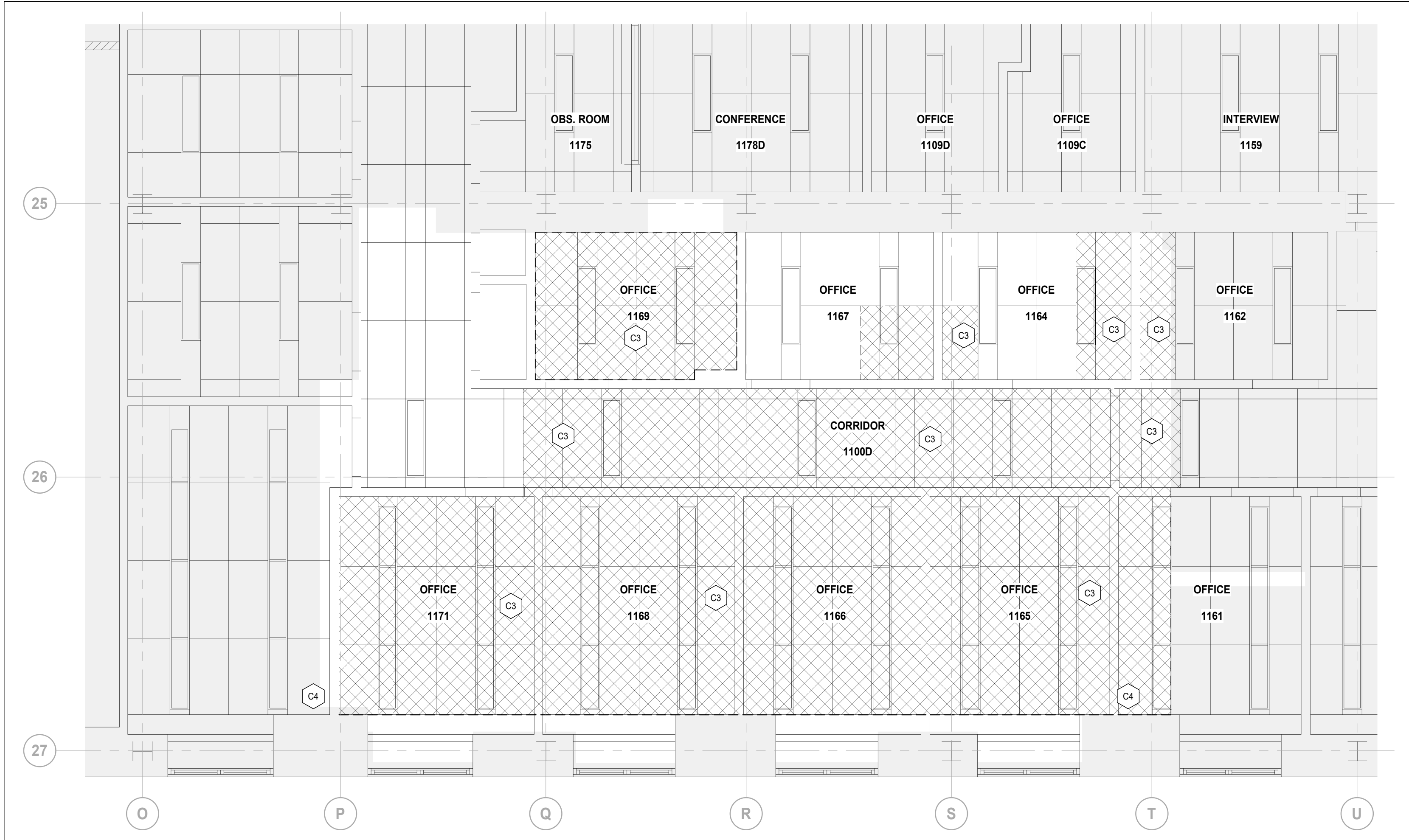

2 LEVEL 1 - IMPACT CEILING PLAN

AF-02-BW-03 SCALE: 1 : 50

DEMOLITION NOTES

- C1** REMOVE AND DISPOSE OF EXIST. ACOUSTICAL CEILING SYSTEM ENTIRELY, INCLUDING TILES, GRIDS, SUSPENSION SYSTEM, ACCESSORIES, LIGHT FIXTURES, MECH. & ELECT. COMPONENTS.
- C2** REMOVE AND DISPOSE OF EXIST. GYP. BD. BULKHEADS INCLUDING FRAMING, ACCESSORIES.
- C3** TEMPORARILY REMOVE EXIST. ACOUSTICAL CEILING TILES INCLUDING MECH, ELECTR. FIXTURES, ACCESSORIES AND GRID IN GOOD CONDITION TO COMPLETE MECH/ELECT. WORK. UPON COMPLETION RE-INSTALL CEILING AND ALL LIGHT FIXTURES, MECH., ELECTR. COMPONENTS & ACCESSORIES. HANDLE ALL COMPONENTS CAREFULLY, CLEAN & STORE FOR RE-INSTALLATION. SEE MECH. AND ELECT. DRAWINGS FOR ADDITIONAL INFORMATION. REPLACE DAMAGED TILES & CEILING GRIDS W/ NEW TO MATCH EXISTING. REFER TO M&E DRAWINGS FOR FULL EXTENT OF TEMPORARY REMOVALS TO FACILITATE M&E WORK.
- C4** REFER TO NOTE #12 ON THE DEMOLITION PLAN NOTES REGARDING EXISTING DUCT WORK MECHANICAL COORDINATION AND FIRE RATING REINSTATEMENT.

RCP DEMOLITION LEGEND

- EXISTING TO REMAIN. AREA NOT INCLUDED IN PROJECT SCOPE
- EXISTING ACOUSTIC CEILING TILE TO BE REMOVED
- EXISTING GYPSUM BOARD CEILING TO BE REMOVED
- EXISTING ACOUSTIC CEILING TILE TO REMAIN
- EXISTING WALLS TO REMAIN
- EXISTING RETURN AIR GRILLE TO REMAIN
- EXISTING SUPPLY AIR DIFFUSER TO REMAIN
- EXISTING LIGHT FIXTURE TO REMAIN



1 LEVEL 2 - DEMOLITION RCP

AF-02-BW-03 SCALE: 1 : 50

DATE	ISSUED FOR	REV
2024-12-19	50% CD	A
2025-08-28	ISSUED FOR 95% CD	B
2025-10-01	TENDER-PERMIT	0

This drawing has been prepared solely for the use of SickKids and there are no representations of any kind made by NORR limited architects and engineers to any party with whom NORR limited architects and engineers has not entered into a contract.

This drawing shall not be used for construction purposes until the seal appearing hereon is signed and dated by the Architect or Engineer.

Keyplan

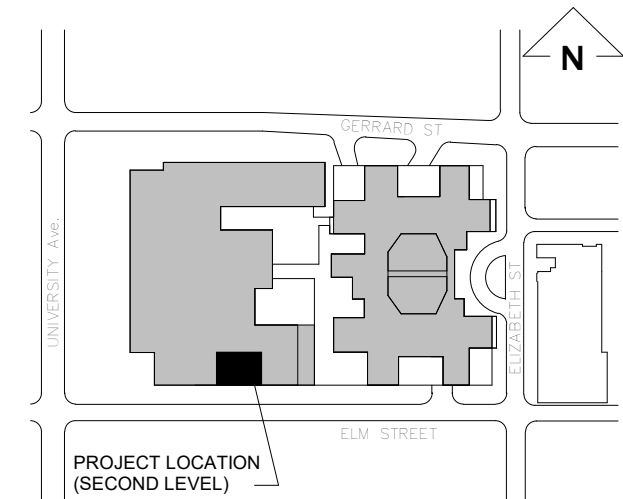

North Arrow

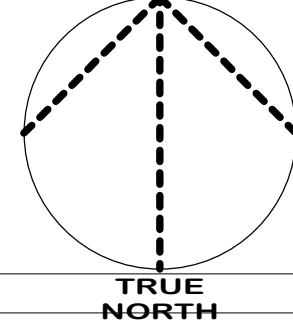

Detail Symbol

Detail No.
Sheet No.

Seal

NORR

NORR Architects & Engineers Limited

175 Bloor Street East
North Tower, 15th Floor
Toronto, ON, Canada M4W 3R8
norr.com

Project Manager
J. Dignazio

Drawn
G. Milani

Project Leader
M. Al-Nuaimi

Checked
M. Al-Nuaimi

Client

SickKids
555 University Ave., Toronto, ON M5G 1X8

Project
SICKKIDS - SPECT CT ROOM

555 UNIVERSITY AVENUE, LEVEL 2, TORONTO,
ON M5G1X8

Drawing Title

**LEVEL 1 IMPACT
CEILING PLAN & LEVEL 2
DEMOLITION RCP**

Check Scale (may be photo reduced)

0 1inch 0 10mm

Project No.

HS1024-0175

Drawing No.

AF-02-BW-03

REFLECTED CEILING LEGEND / SYMBOLS

- EXISTING TO REMAIN. AREA NOT INCLUDED IN PROJECT SCOPE
- EXISTING WALLS TO REMAIN
- NEW ACOUSTIC CEILING ACT-1
- NEW GYPSUM BOARD CEILING GB-1
- EXPOSED TO STRUCTURE ABOVE
- RETURN AIR GRILLE
- SUPPLY AIR DIFFUSER
- LIGHT FIXTURE
- POT LIGHT
- CEILING MOUNTED SPEAKER
- EXISTING CEILING MOUNTED HEAT DETECTOR TO BE REINSTATED IN NEW LOCATION
- NURSE CALL DOME LIGHT
- IN USE LIGHT
- NEW CEILING MOUNTED FIRE ALARM EVACUATION SPEAKER
- NEW CEILING MOUNTED FIRE ALARM EVACUATION SPEAKER

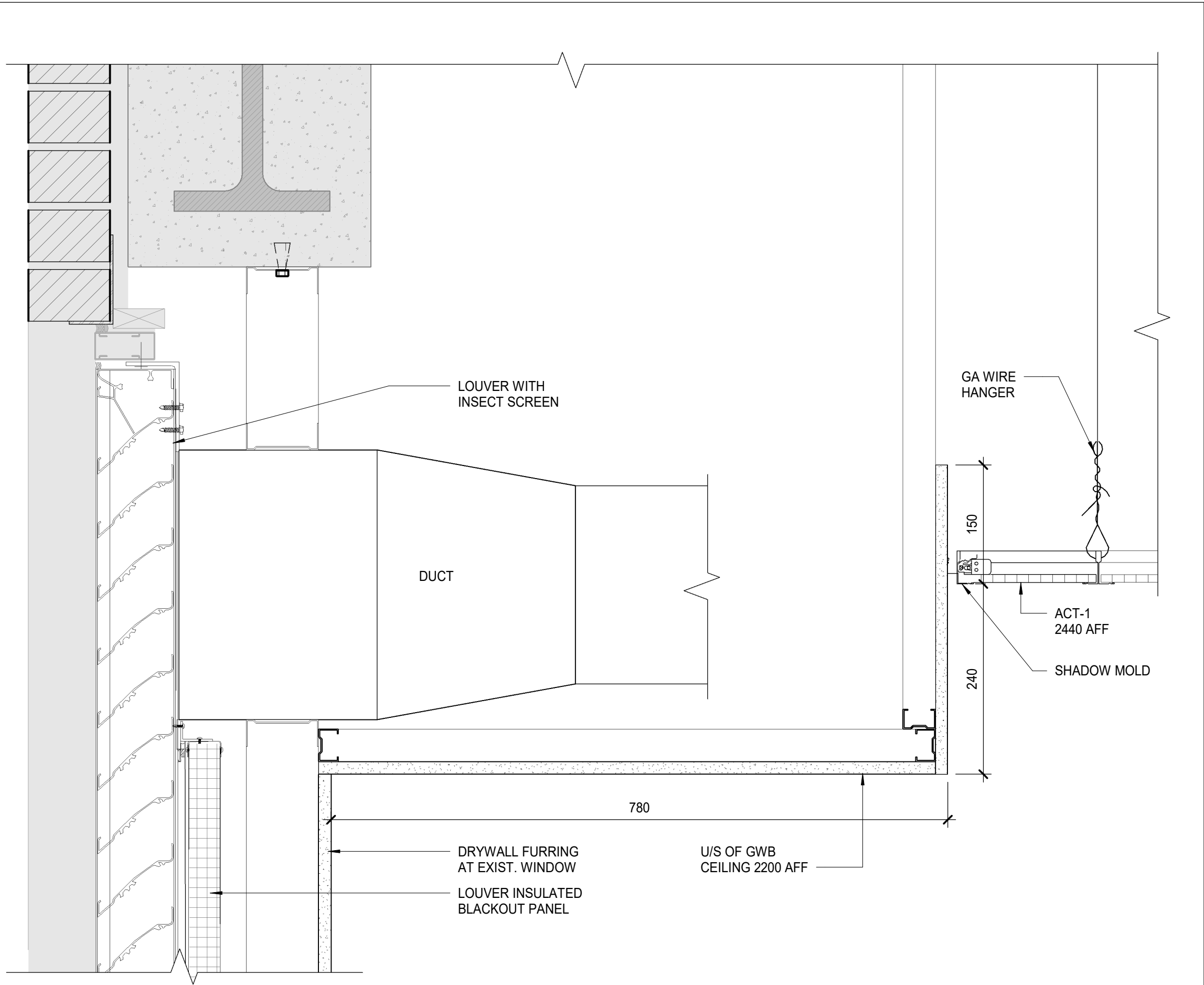

4 BULKHEAD DETAIL AT WINDOW LOUVER
AF-02-BW-04 SCALE: 1:5

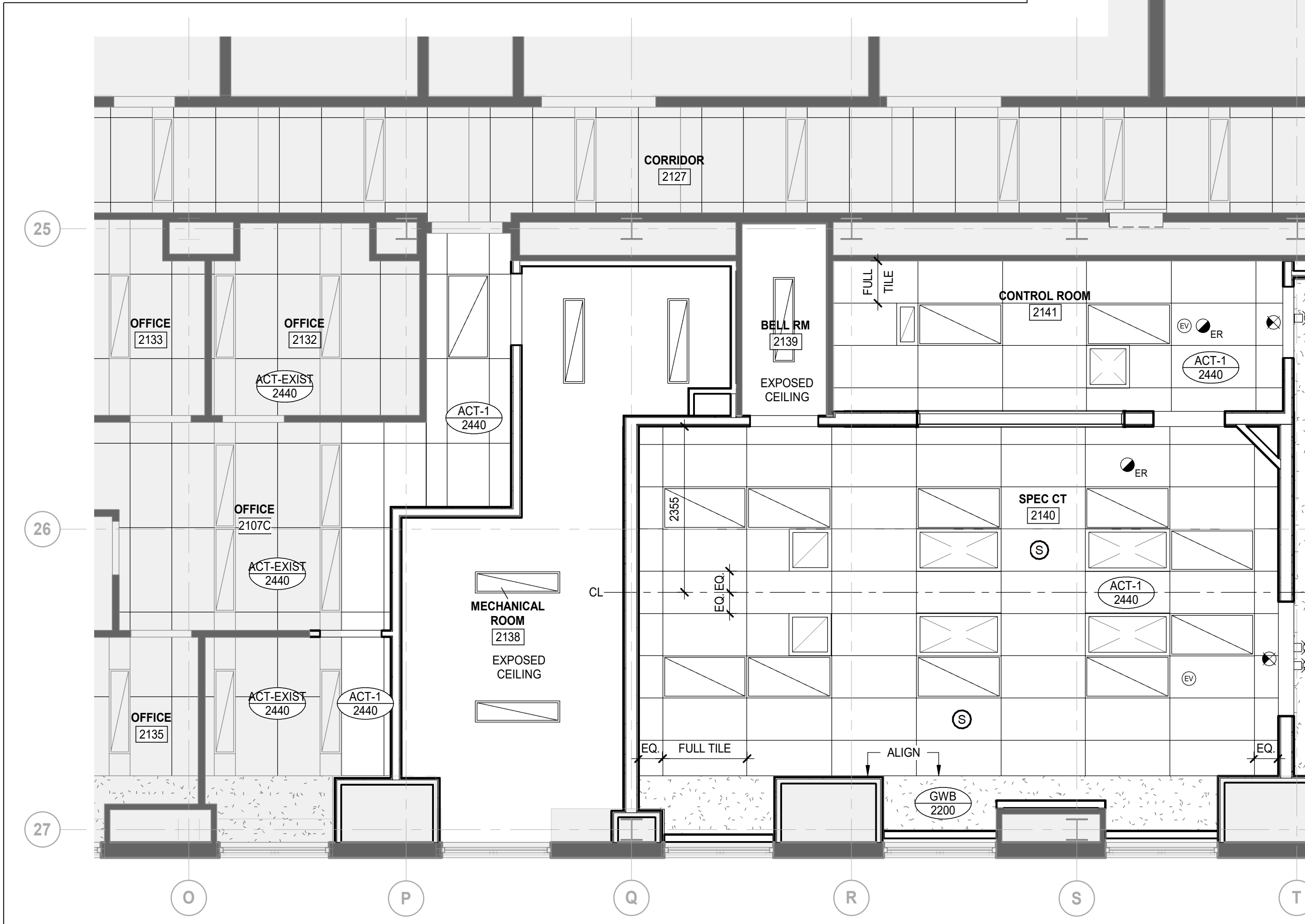
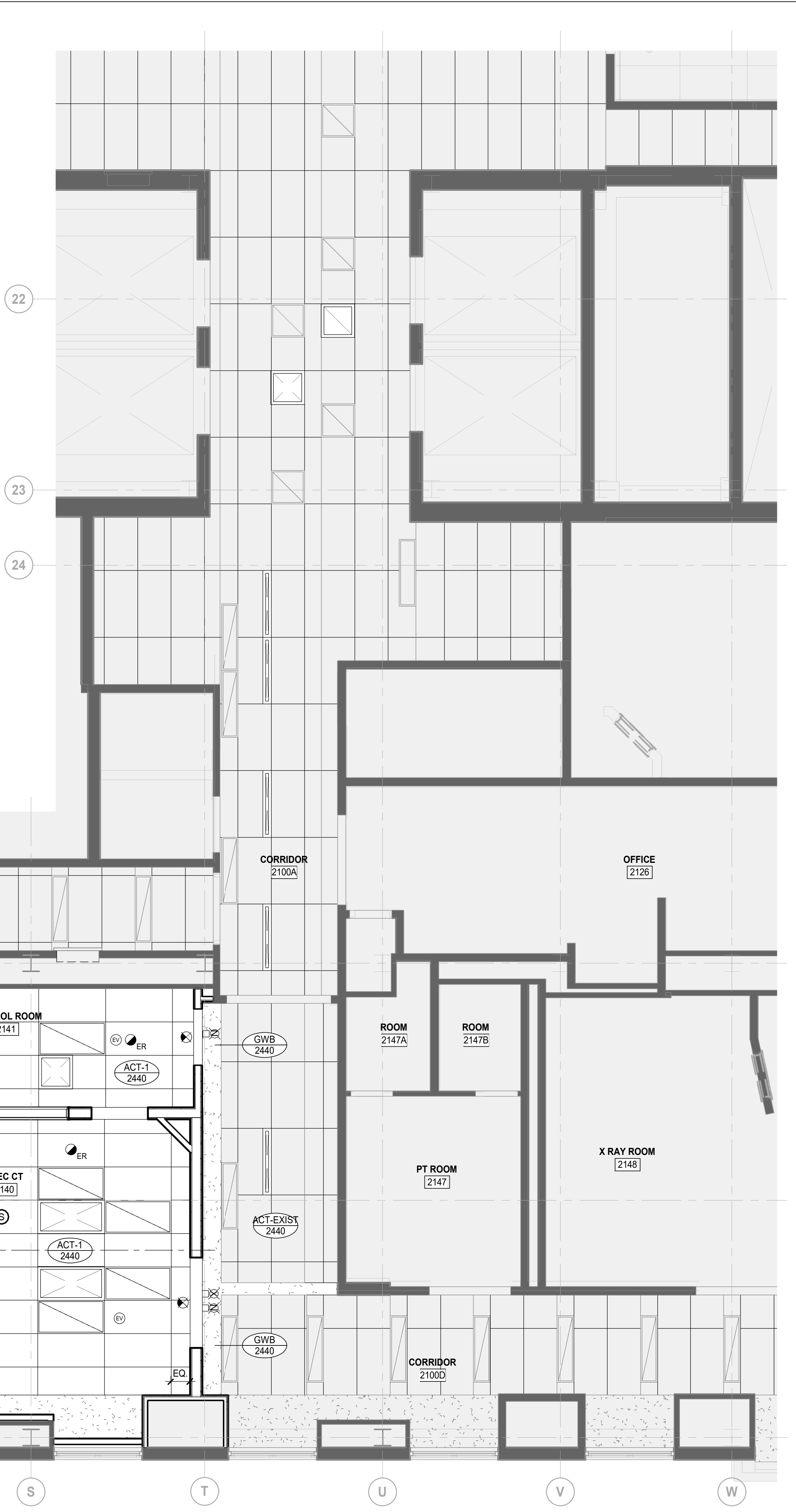

1 LEVEL 2 - REFLECTED CEILING PLAN - NEW WORK
AF-02-BW-04 SCALE: 1:50

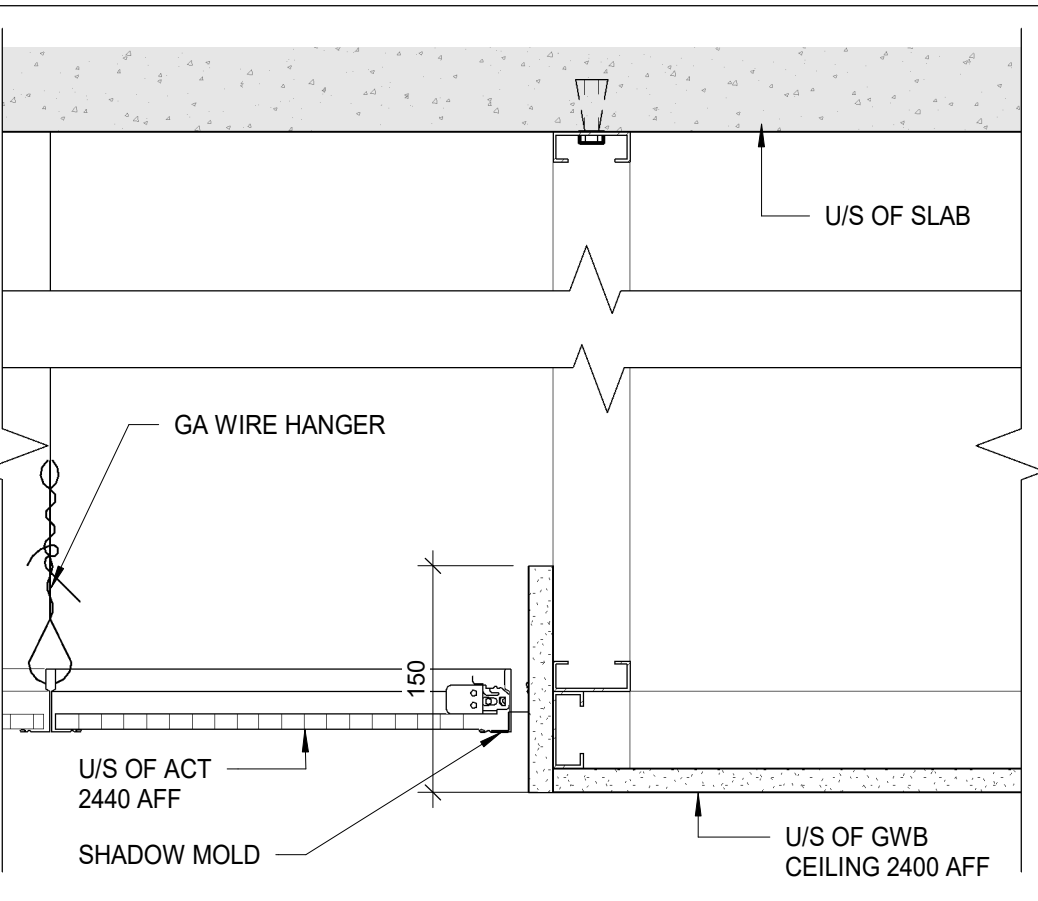

3 CEILING TRANSITION - ACT/GB
AF-02-BW-04 SCALE: 1:5

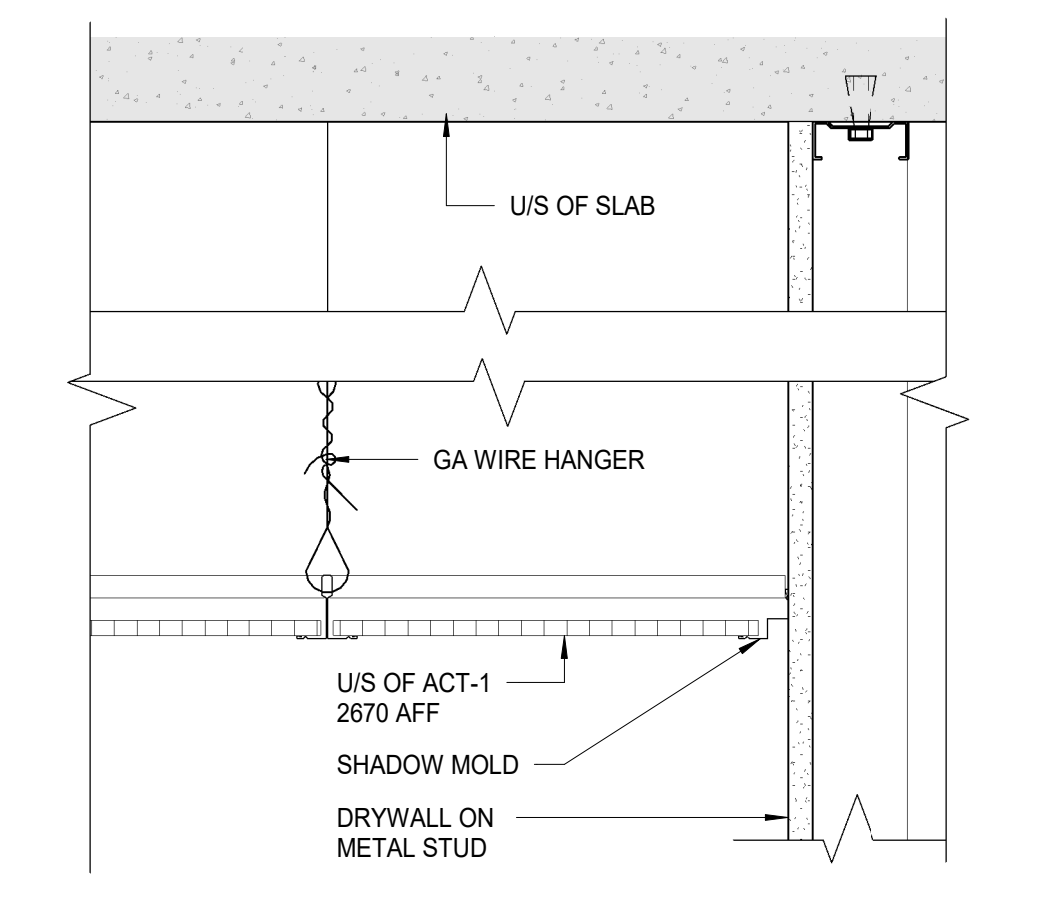

2 CEILING DETAIL AT NEW PARTITION
AF-02-BW-04 SCALE: 1:5

DATE	ISSUED FOR	REV
2025-08-28	ISSUED FOR 95% CD	A
2025-10-01	TENDER-PERMIT	0

This drawing has been prepared solely for the use of SickKids and there are no representations of any kind made by NORR limited architects and engineers to any party with whom NORR limited architects and engineers has not entered into a contract.

This drawing shall not be used for construction purposes until the seal appearing hereon is signed and dated by the Architect or Engineer.

Keyplan

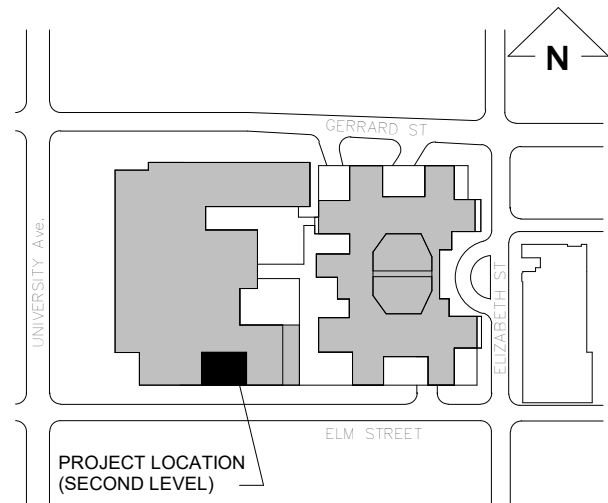

North Arrow

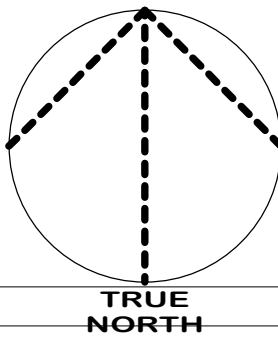

Detail Symbol

Detail No.
Sheet No.

Seal

NORR

NORR Architects & Engineers Limited

175 Bloor Street East
North Tower, 15th Floor
Toronto, ON, Canada M4W 3R8
norr.com

Project Manager

J. Dignazio

Drawn

G. Milani

Project Leader

M. Al-Nuaimi

Checked

M. Al-Nuaimi

Client

SickKids
555 University Ave., Toronto, ON M5G 1X8

Project

SICKKIDS - SPECT CT ROOM

555 UNIVERSITY AVENUE, LEVEL 2, TORONTO,
ON M5G1X8

Drawing Title

REFLECTED CEILING
PLAN AND DEMOLITION
REFLECTED CEILING
PLAN

Check Scale (may be photo reduced)

0 1inch 0 10mm

Project No.

HS1024-0175

Drawing No.

AF-02-BW-04

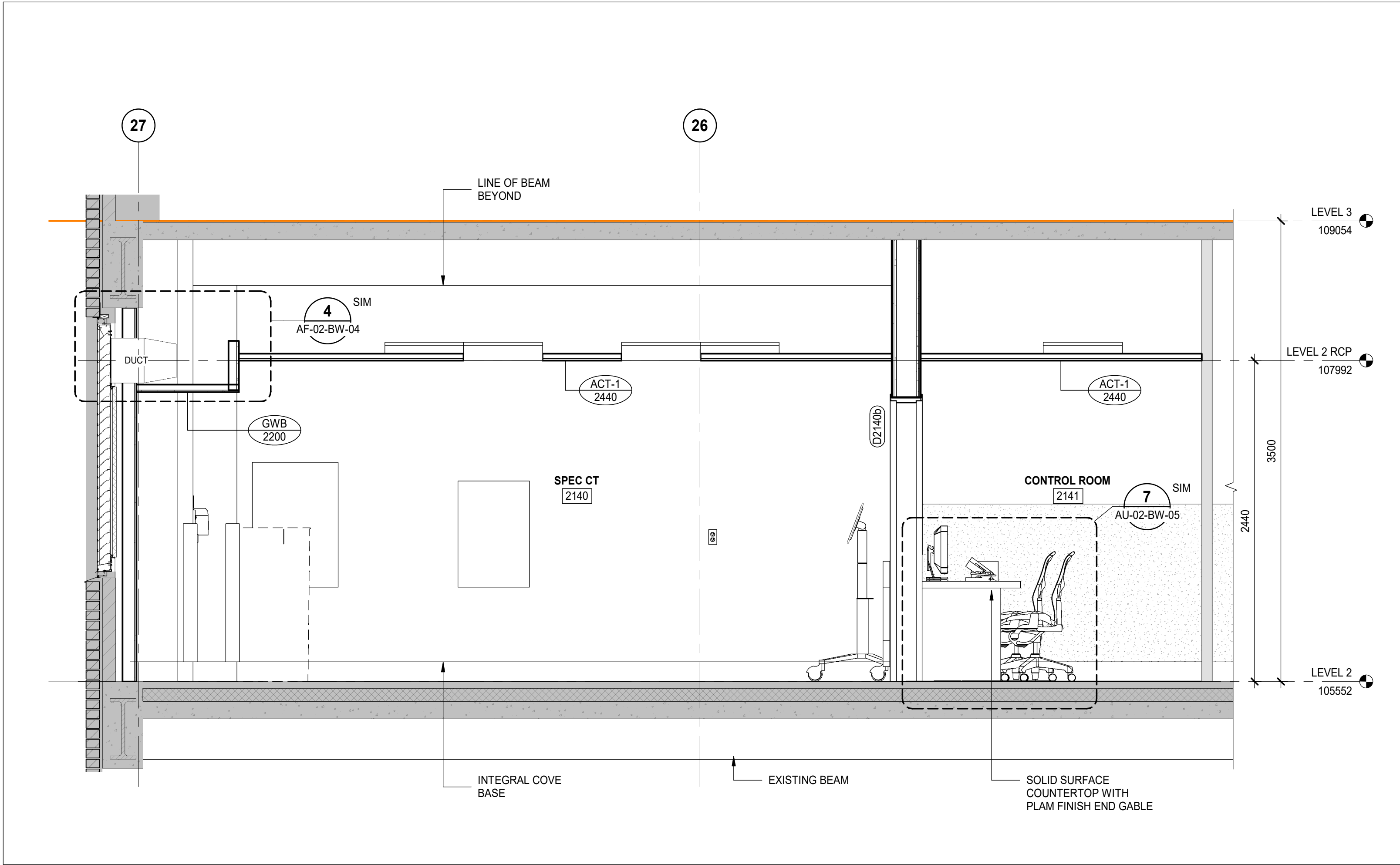

2 SECTION 2
AU-02-BW-01 SCALE: 1 : 25

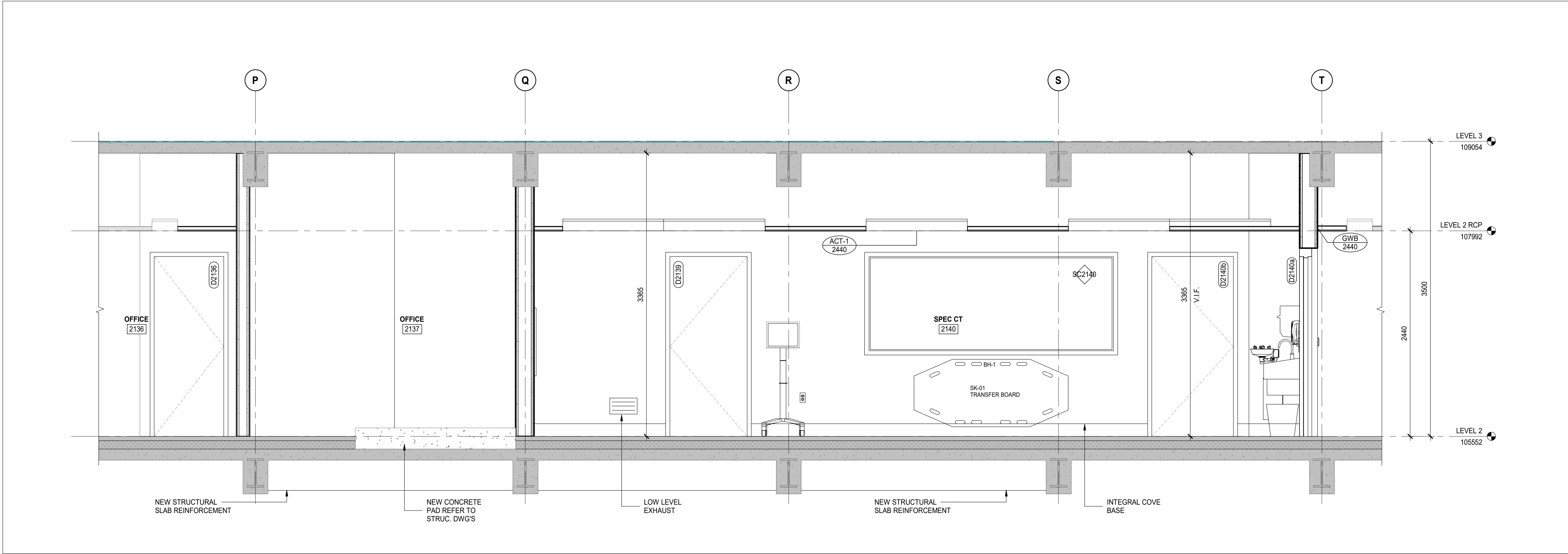

1 SECTION 1
AU-02-BW-01 SCALE: 1 : 25

DATE	ISSUED FOR	REV
2025-10-01	TENDER-PERMIT	0

This drawing has been prepared solely for the use of SickKids and there are no representations of any kind made by NORR limited architects and engineers to any party with whom NORR limited architects and engineers has not entered into a contract.

This drawing shall not be used for construction purposes until the seal appearing hereon is signed and dated by the Architect or Engineer.

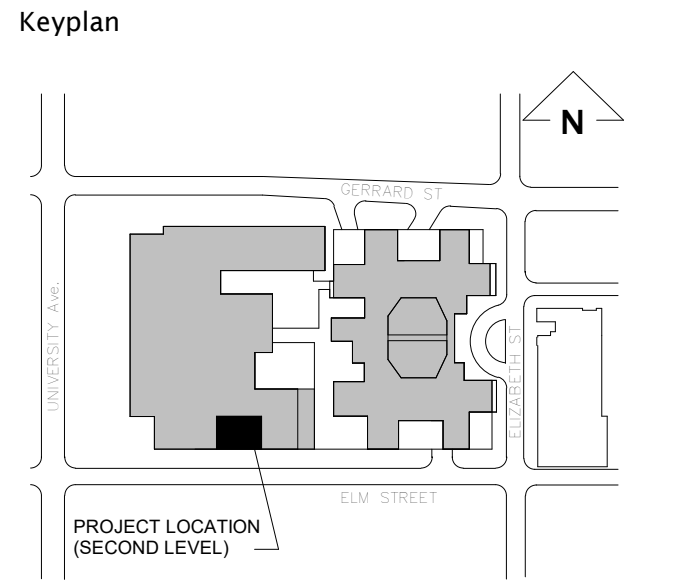

North Arrow	Detail Symbol
	Detail No. Sheet No.

Seal

NORR
NORR Architects & Engineers Limited

175 Bloor Street East
North Tower, 15th Floor
Toronto, ON, Canada M4W 3R8
norr.com

Project Manager J. Dignazio	Drawn G. Milani
Project Leader M. Al-Nuaimi	Checked M. Al-Nuaimi

Client

SickKids
555 University Ave., Toronto, ON M5G 1X8

Project

SICKKIDS - SPECT CT ROOM

555 UNIVERSITY AVENUE, LEVEL 2, TORONTO, ON M5G1X8

Drawing Title

ENLARGED SECTIONS

Check Scale (may be photo reduced)

0 1inch 0 10mm

Project No.
HS1024-0175

Drawing No.
AU-02-BW-01

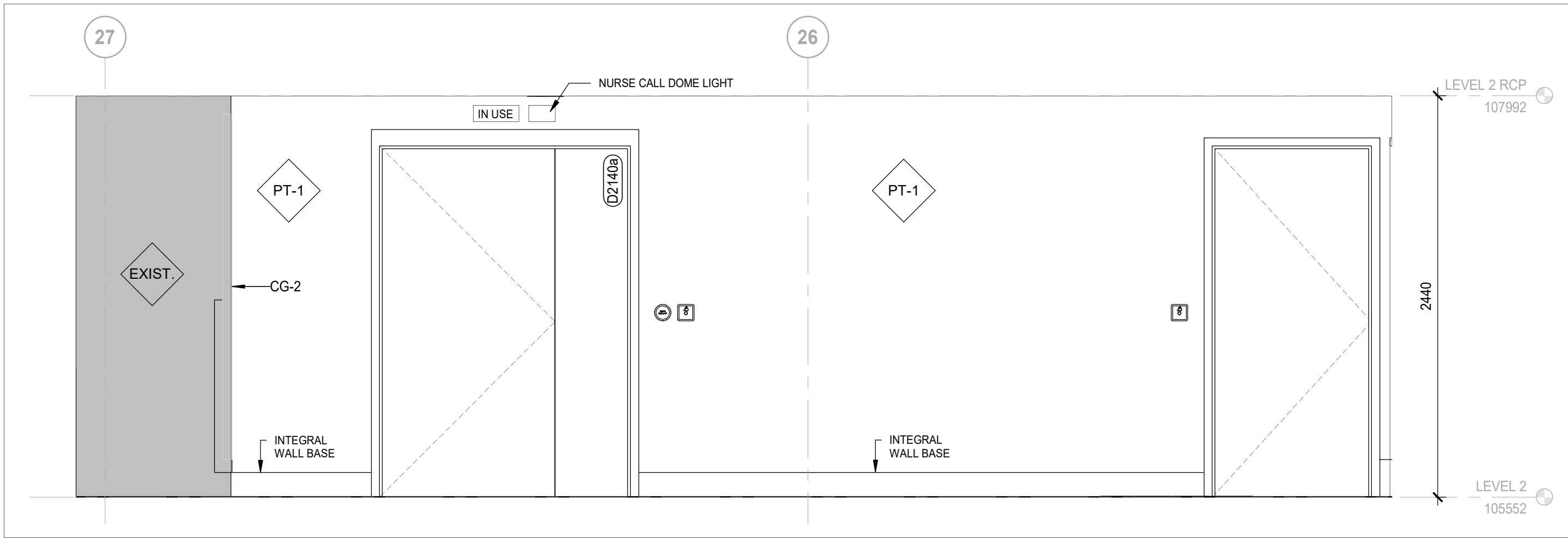

9 CORRIDOR 2100D - WEST ELEVATION

AU-02-BW-02 SCALE: 1 : 25

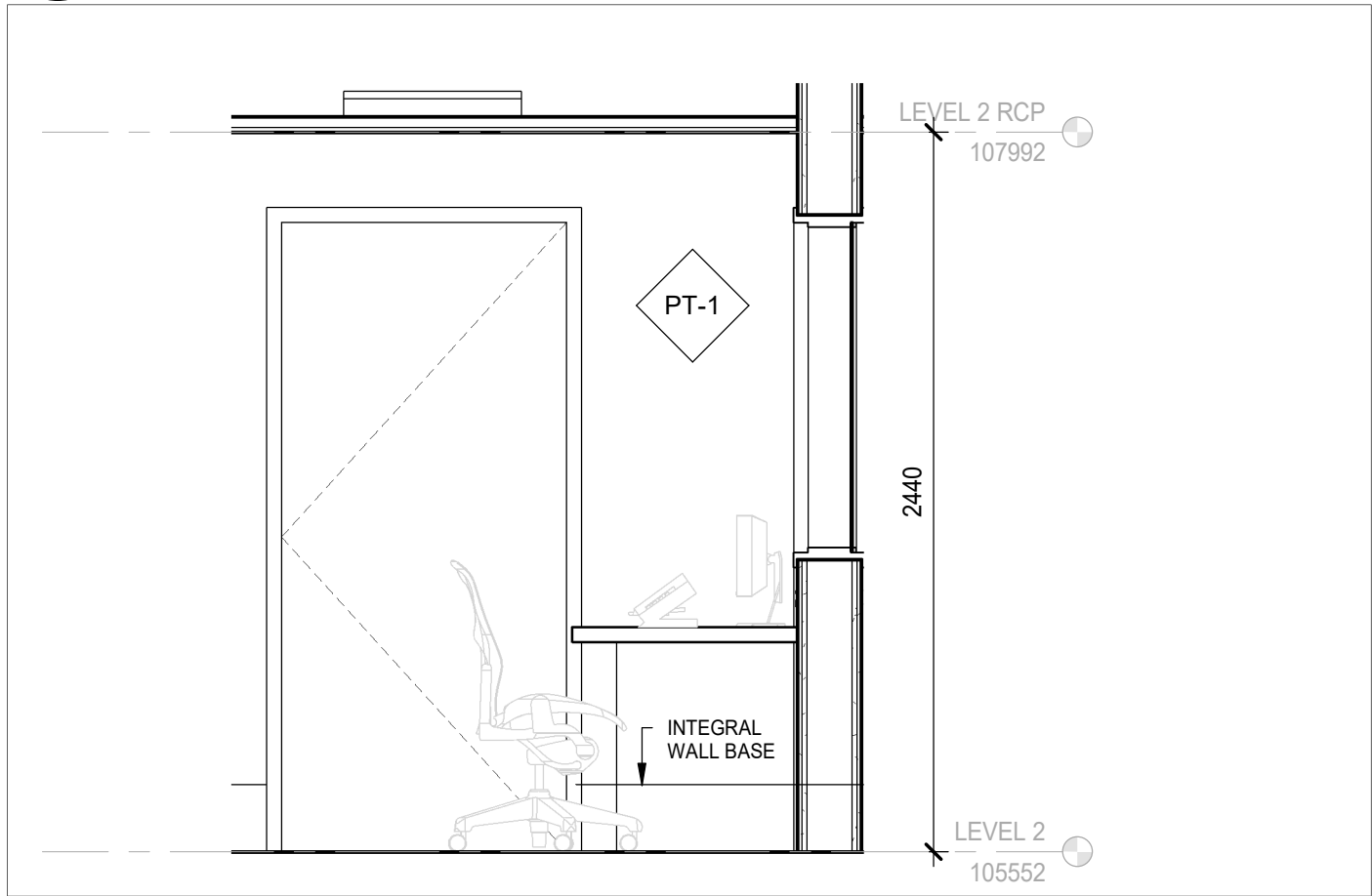

7 CONTROL ROOM - EAST ELEVATION

AU-02-BW-02 SCALE: 1 : 25

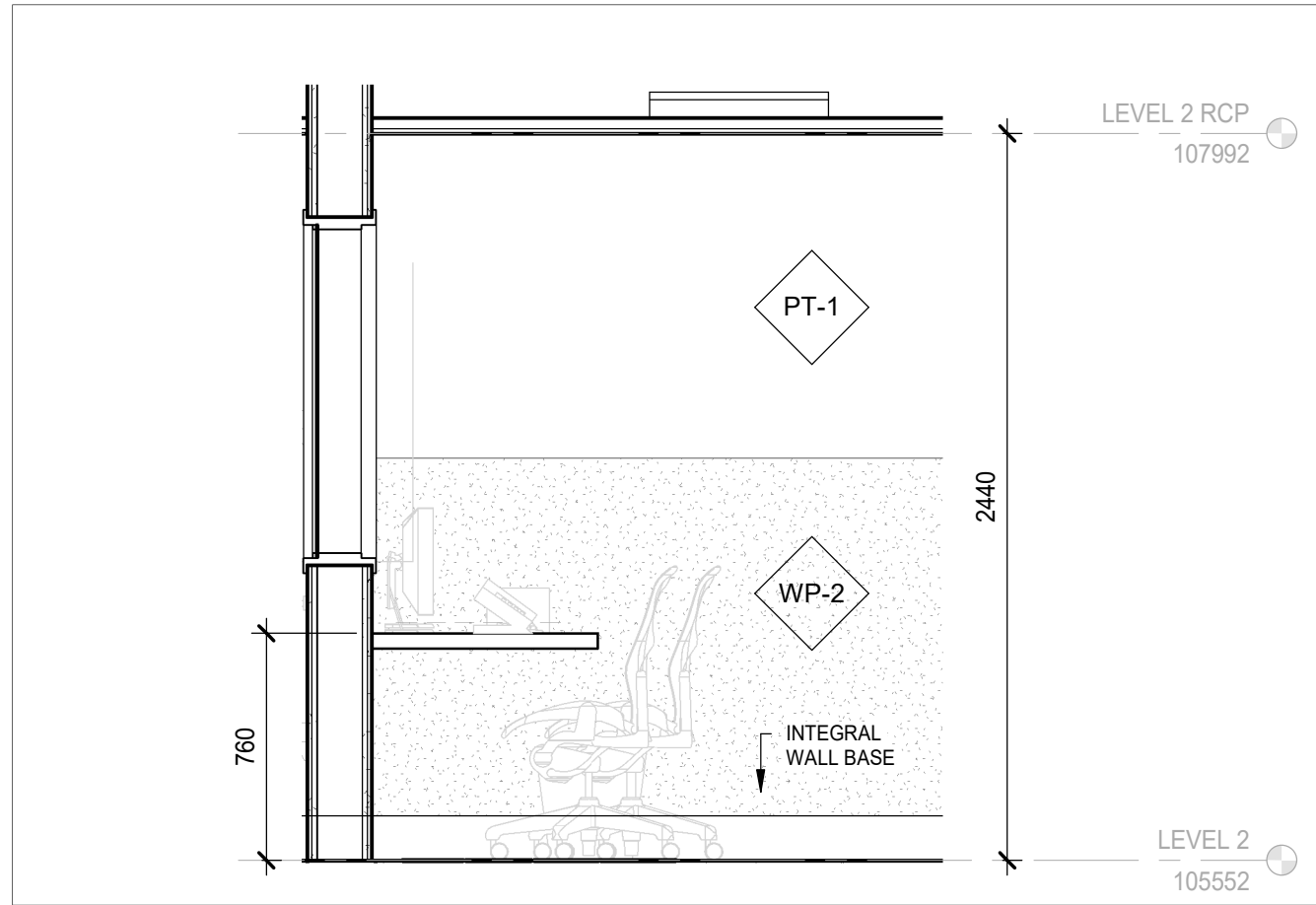

6 CONTROL ROOM - WEST ELEVATION

AU-02-BW-02 SCALE: 1 : 25

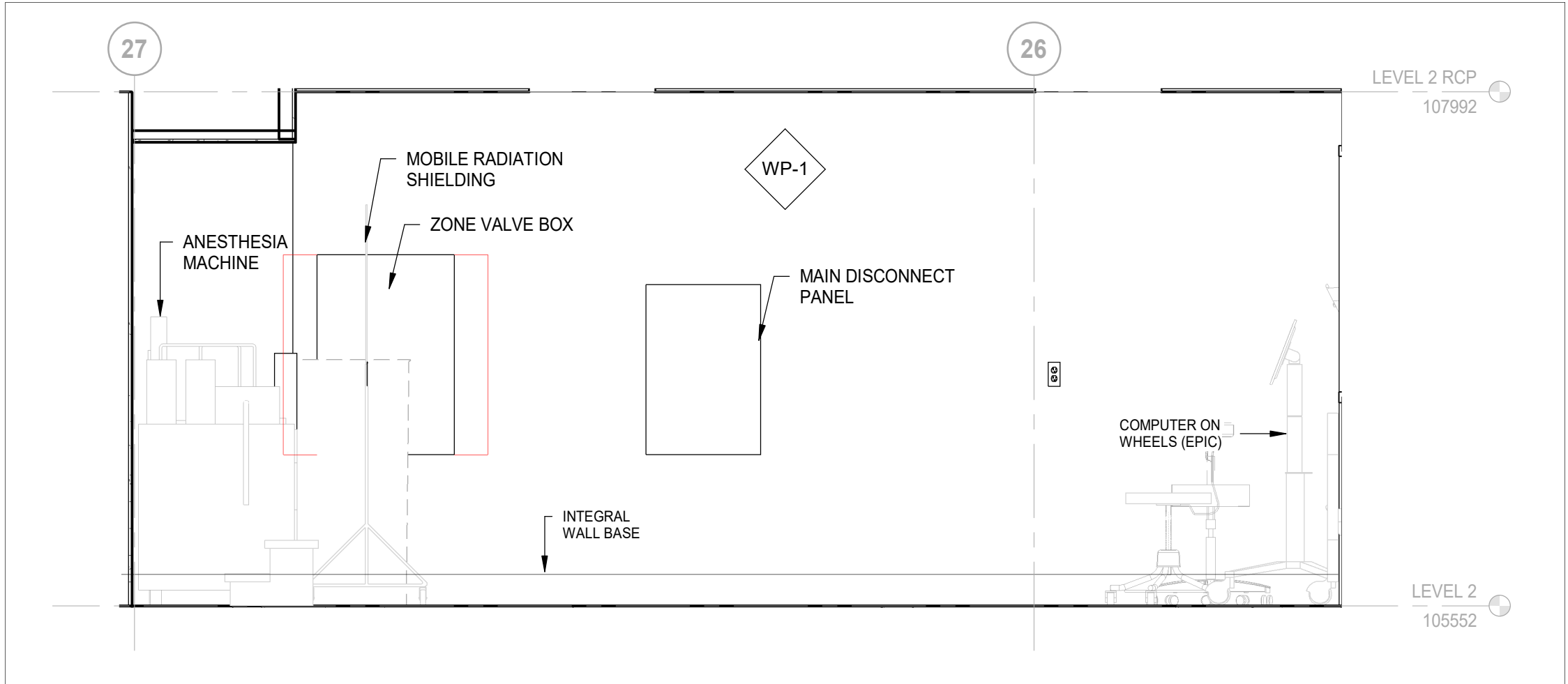

4 CT SCAN ROOM - WEST ELEVATION

AU-02-BW-02 SCALE: 1 : 25

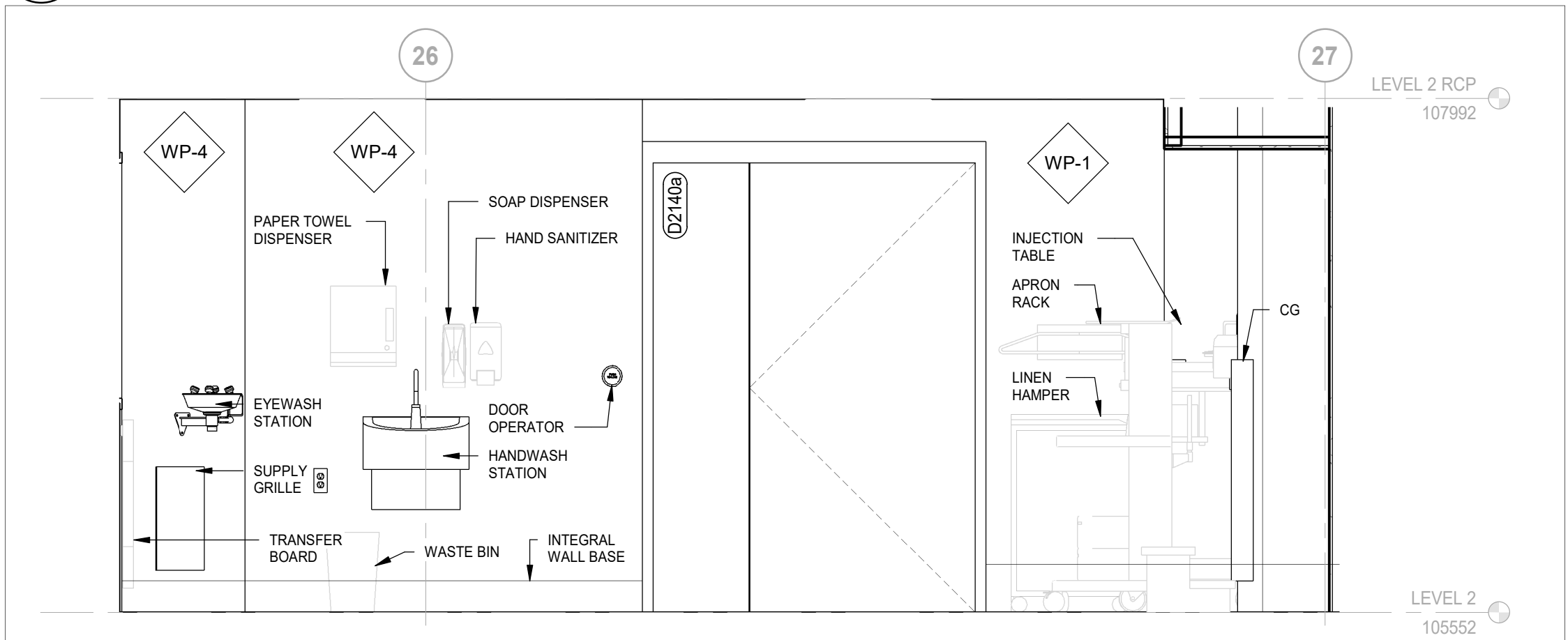

2 CT SCAN ROOM - EAST ELEVATION

AU-02-BW-02 SCALE: 1 : 25

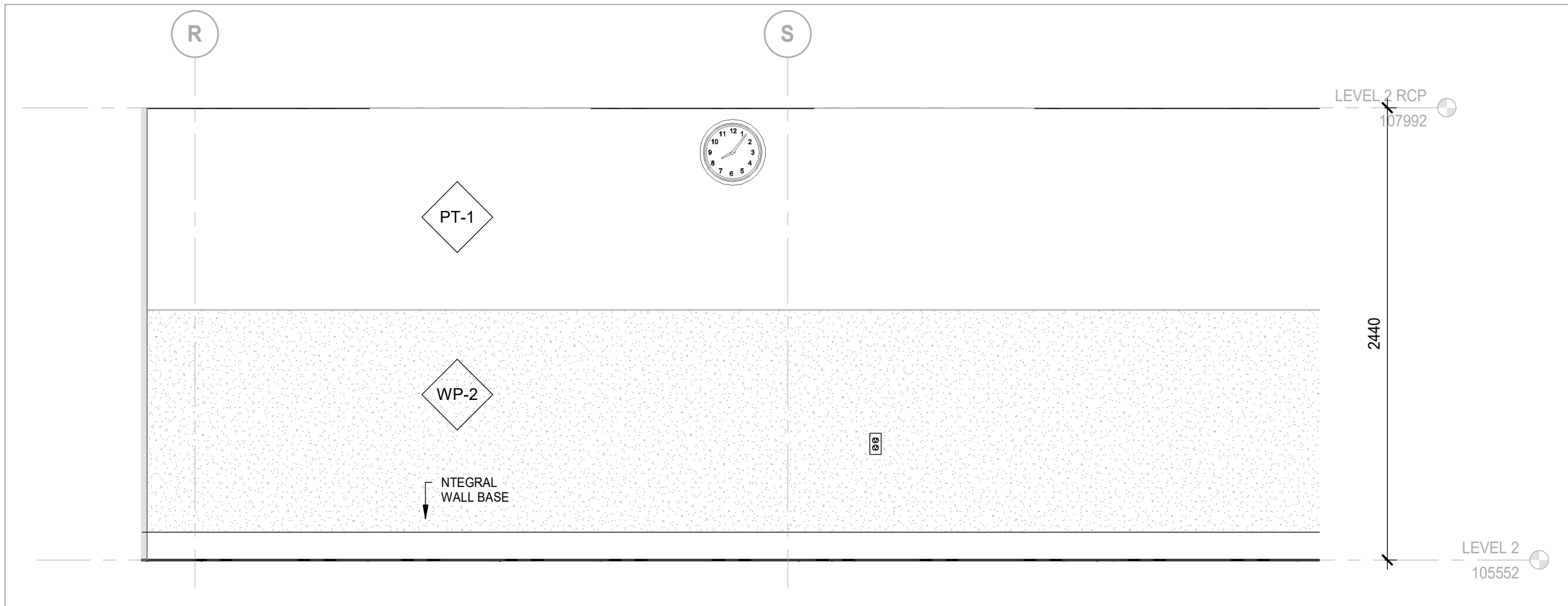

8 CONTROL ROOM - NORTH ELEVATION

AU-02-BW-02 SCALE: 1 : 25

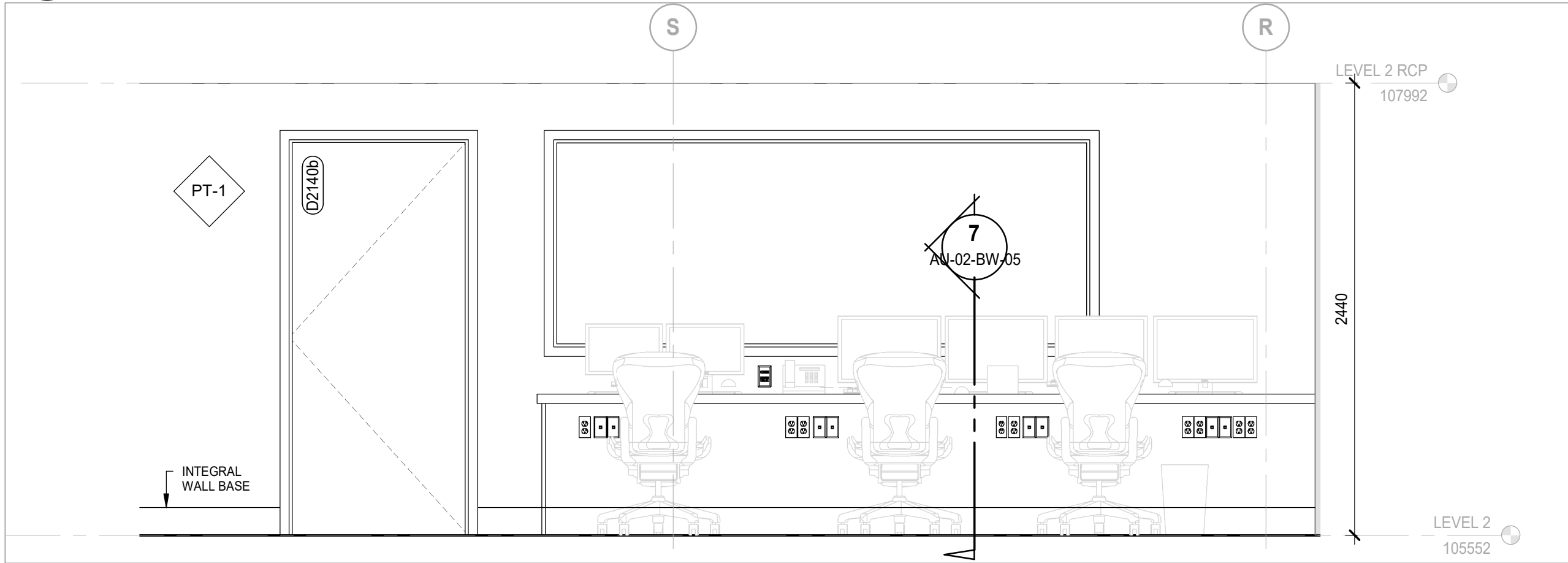

5 CONTROL ROOM - SOUTH ELEVATION

AU-02-BW-02 SCALE: 1 : 25

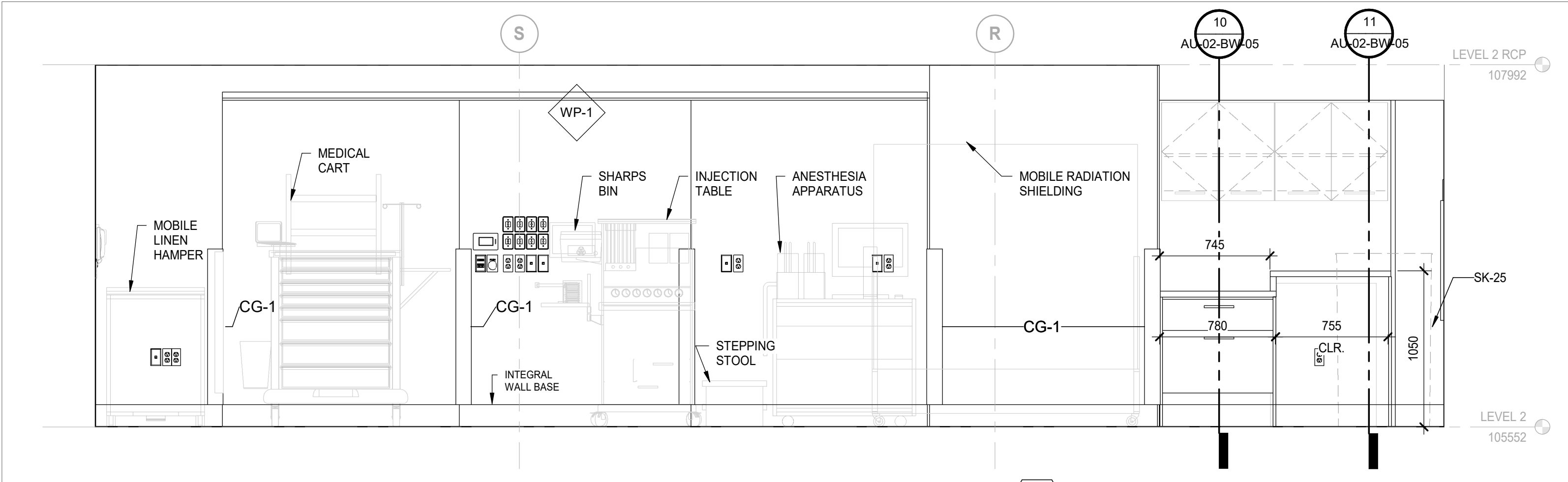

3 CT SCAN ROOM - SOUTH ELEVATION

AU-02-BW-02 SCALE: 1 : 25

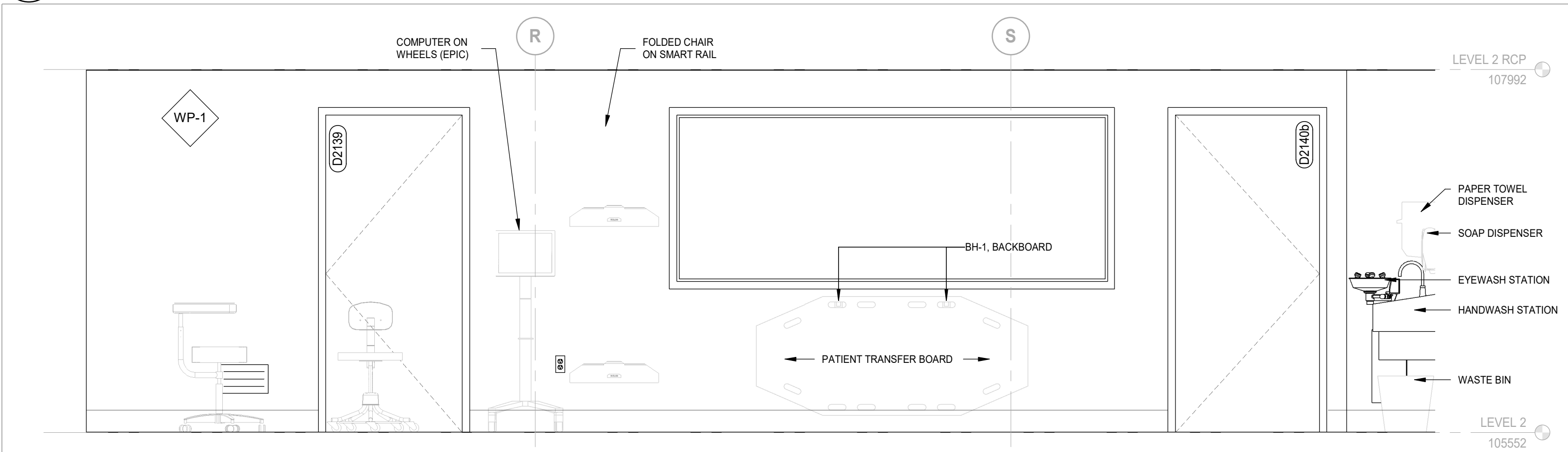

1 CT SCAN ROOM - NORTH ELEVATION

AU-02-BW-02 SCALE: 1 : 25

DATE	ISSUED FOR	REV
2024-12-19	50% CD	A
2025-08-28	ISSUED FOR 95% CD	B
2025-10-01	TENDER-PERMIT	0

This drawing has been prepared solely for the use of SickKids and there are no representations of any kind made by NORR limited architects and engineers to any party with whom NORR limited architects and engineers has not entered into a contract.

This drawing shall not be used for construction purposes until the seal appearing hereon is signed and dated by the Architect or Engineer.

Keyplan

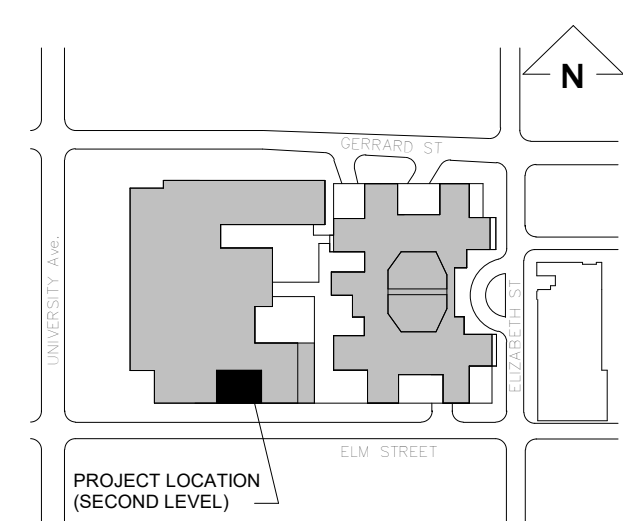

North Arrow

Detail Symbol

Detail No.
Sheet No.

Seal

NORR
NORR Architects & Engineers Limited

175 Bloor Street East
North Tower, 15th Floor
Toronto, ON, Canada M4W 3R8
norr.com

Project Manager
J. Dignazio

Drawn
G. Milani

Project Leader
M. Al-Nuaimi

Checked
M. Al-Nuaimi

Client

SickKids
555 University Ave., Toronto, ON M5G 1X8

Project
SICKKIDS - SPECT CT ROOM

555 UNIVERSITY AVENUE, LEVEL 2, TORONTO,
ON M5G1X8

Drawing Title

ENLARGED ELEVATIONS

Check Scale (may be photo reduced)

0 1 inch 0 10mm

Project No.
HS1024-0175

Drawing No.
AU-02-BW-02

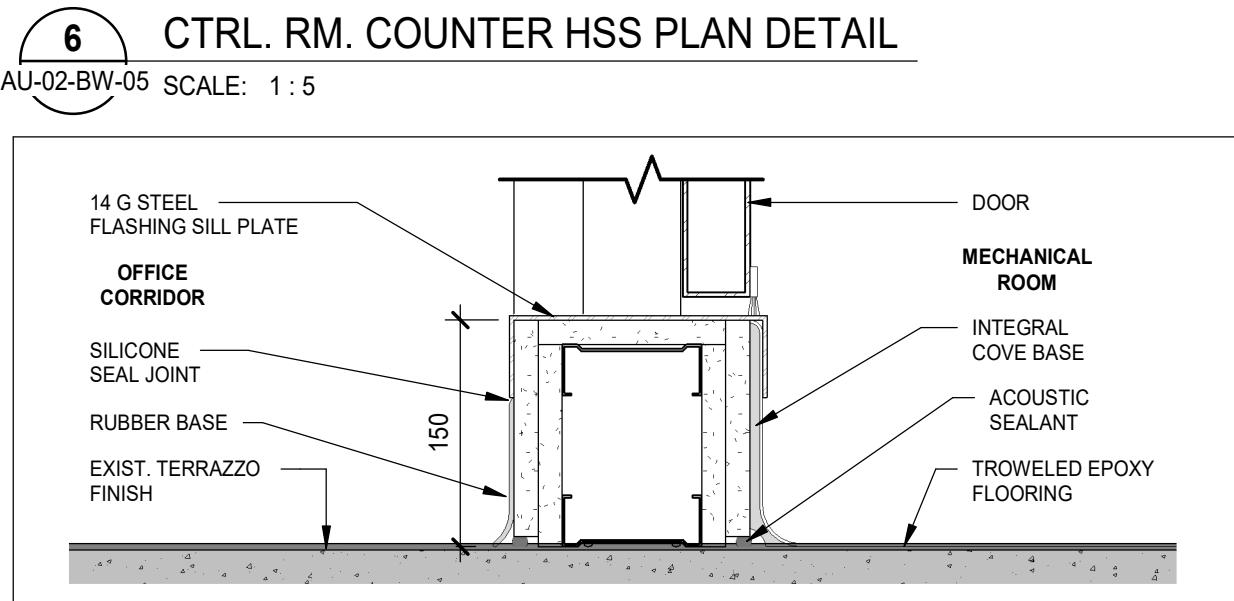
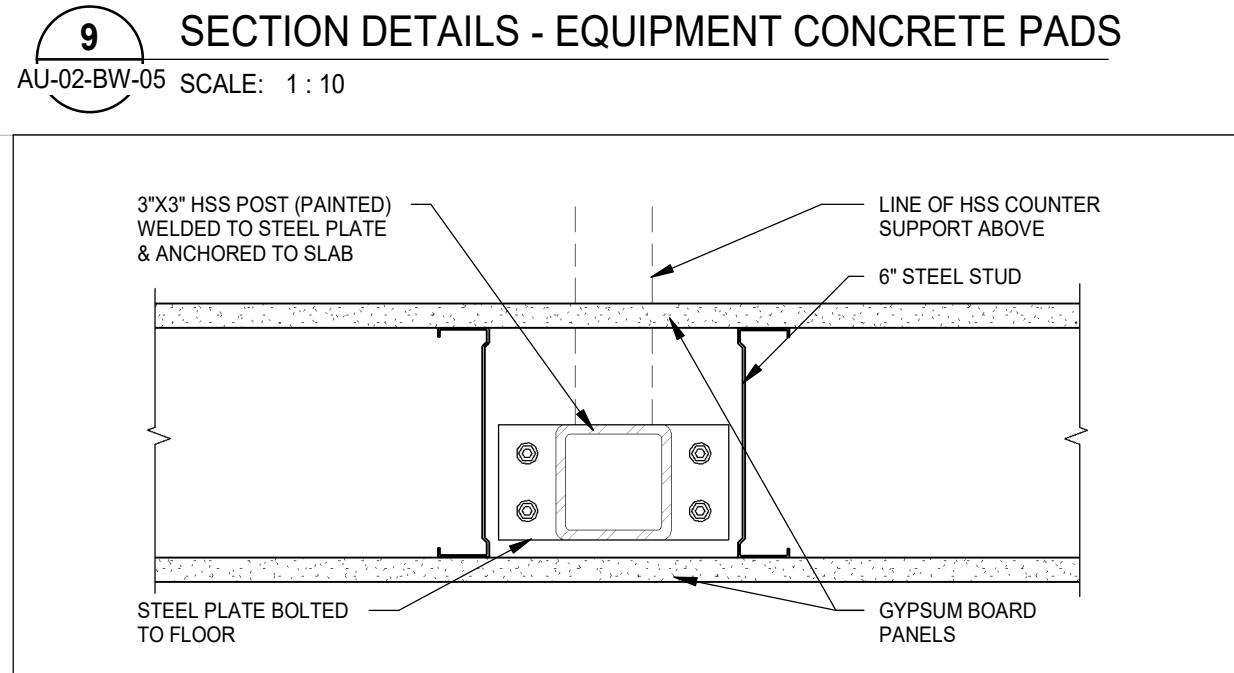
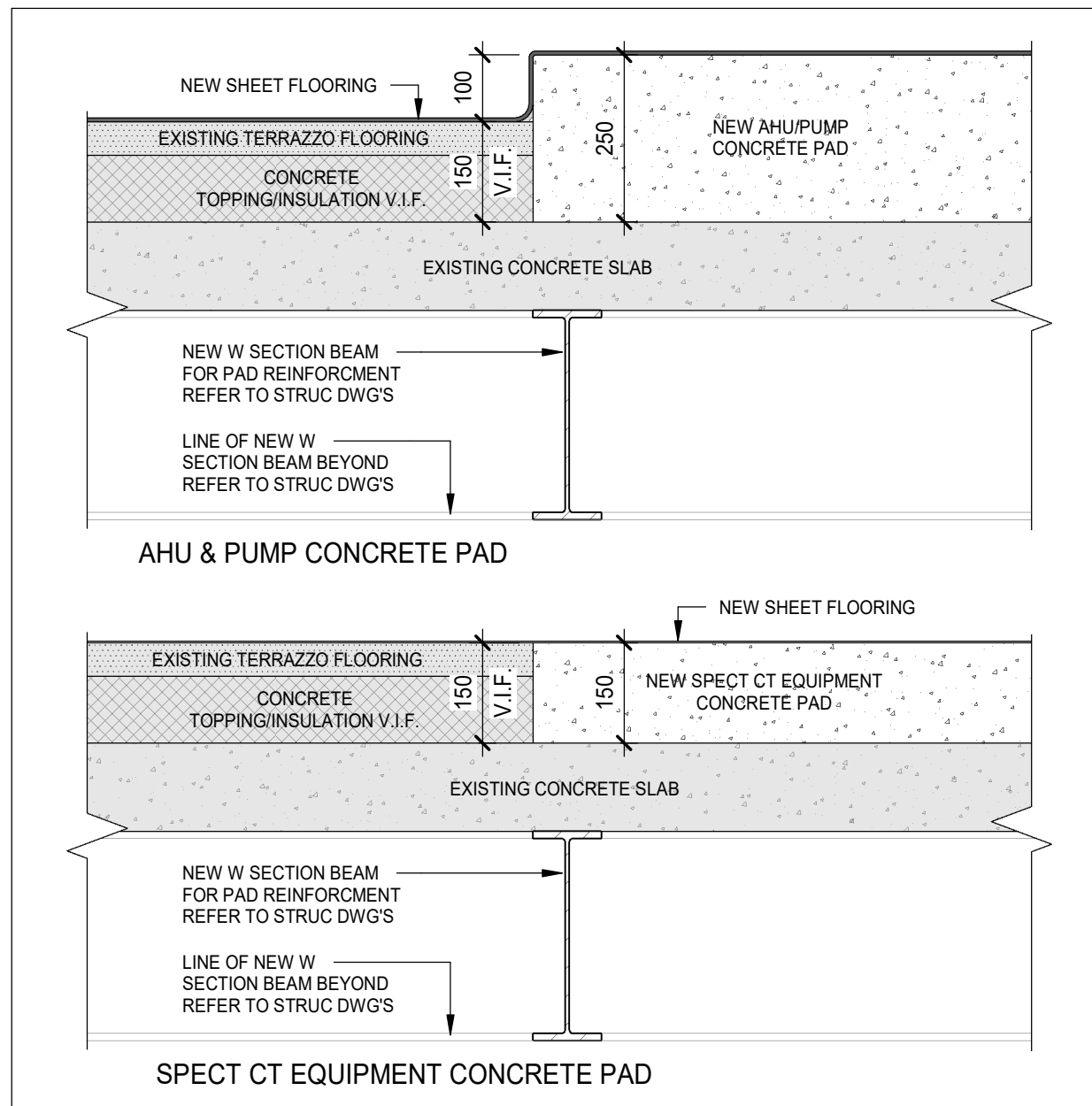
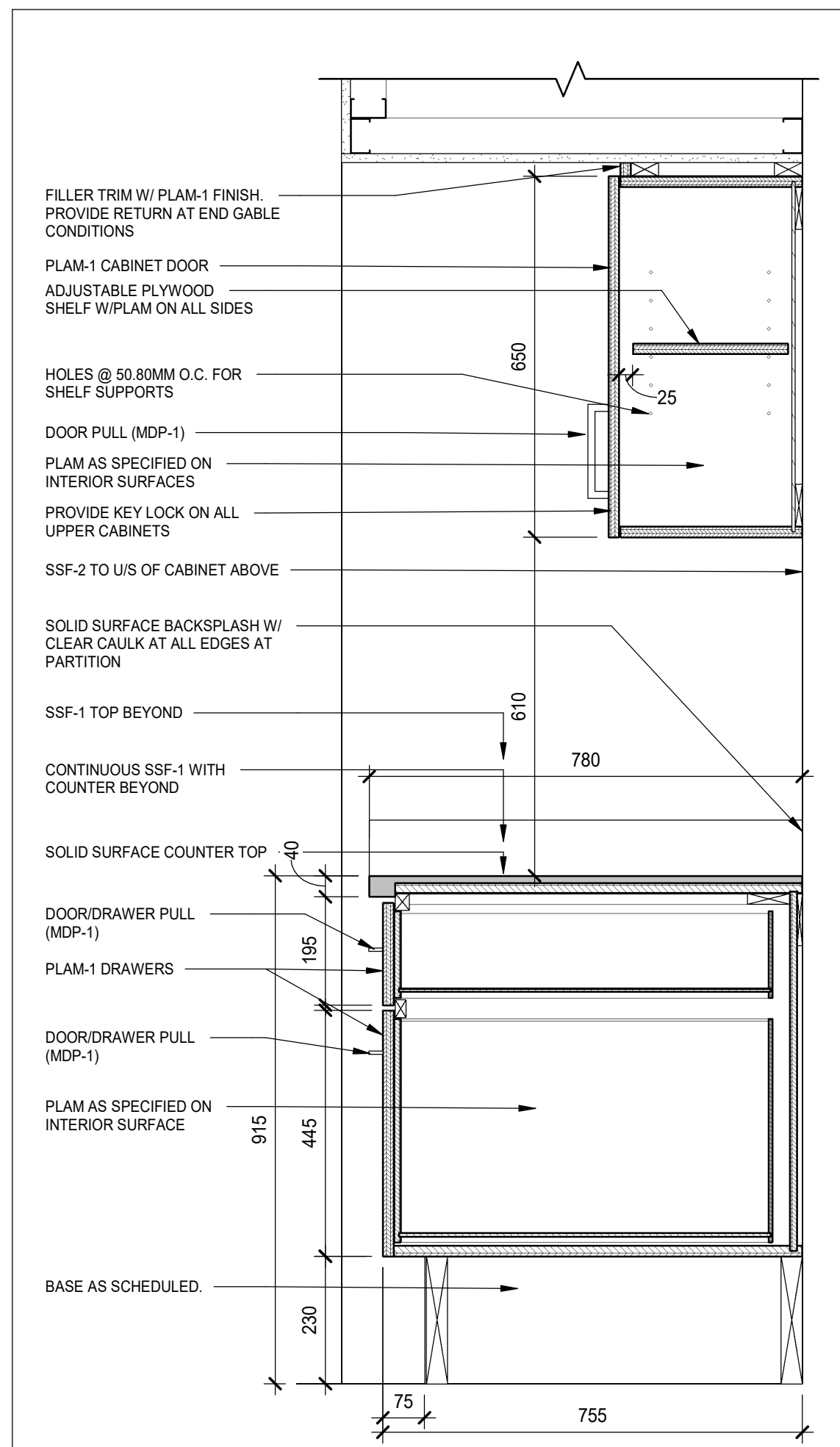
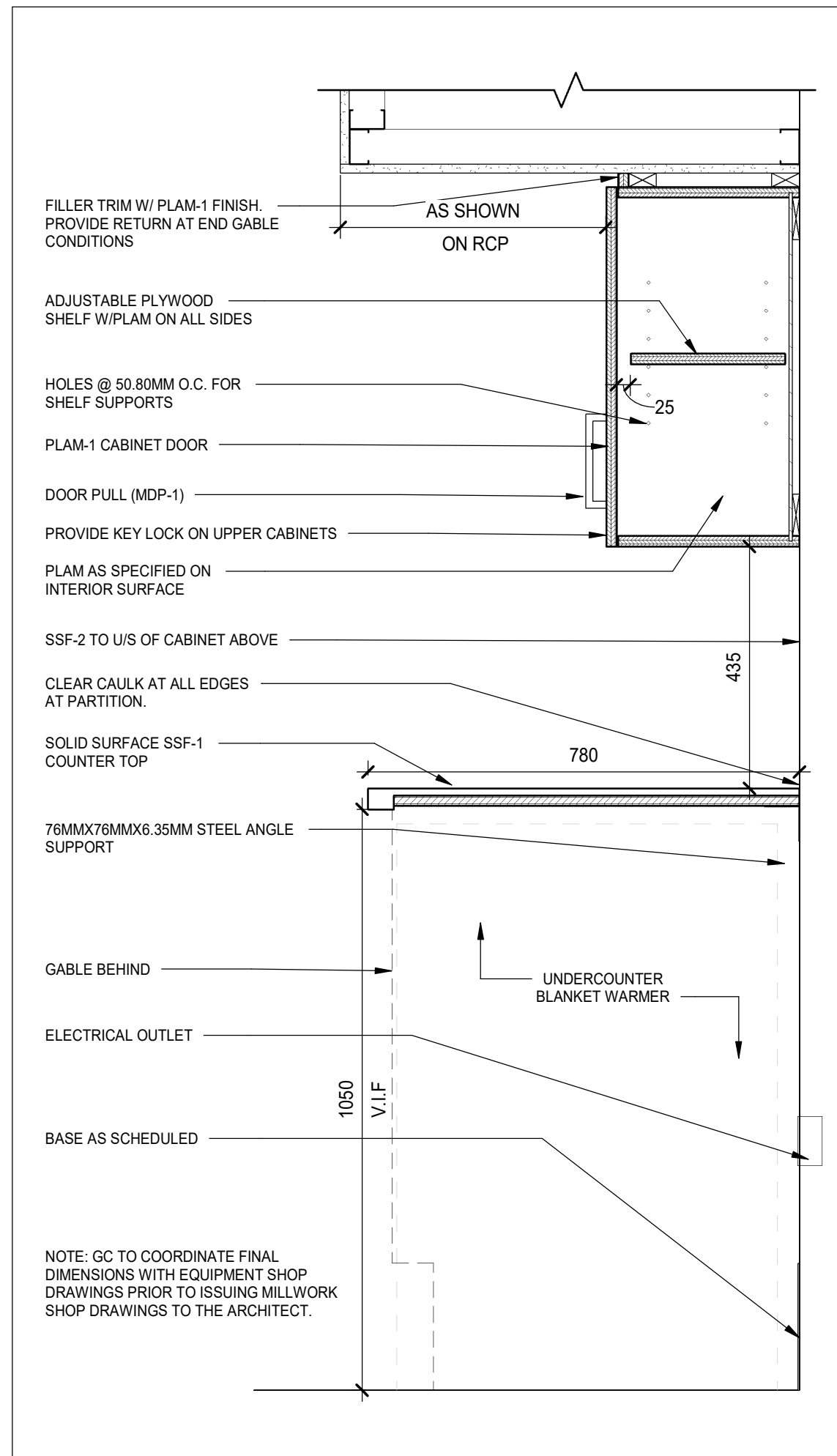

5 MECH CURB DOOR DETAIL
AU-02-BW-05 SCALE: 1 : 5

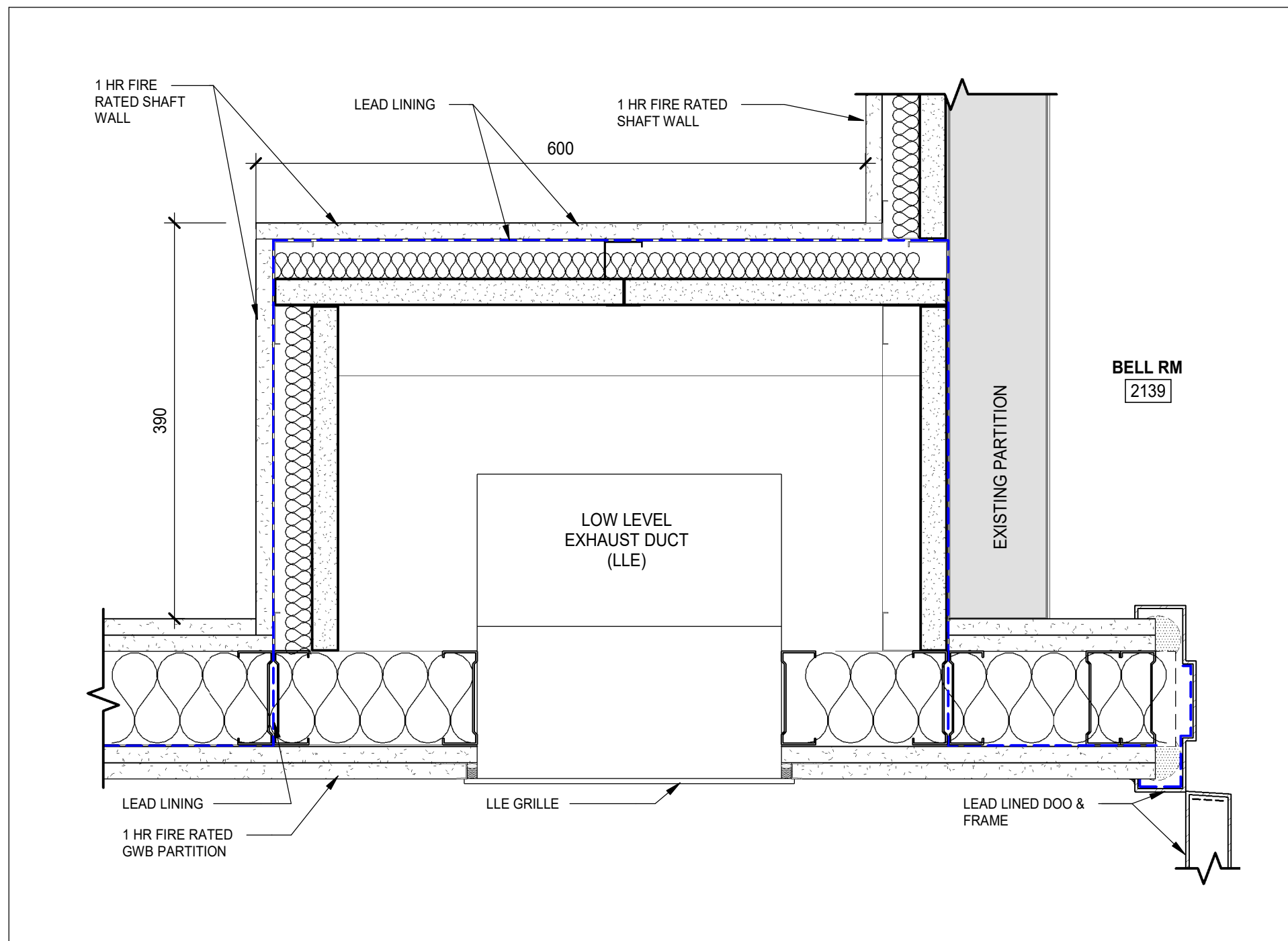

2 PLAN DETAIL AT LOW LEVEL EXHAUST
AU-02-BW-05 SCALE: 1 : 5

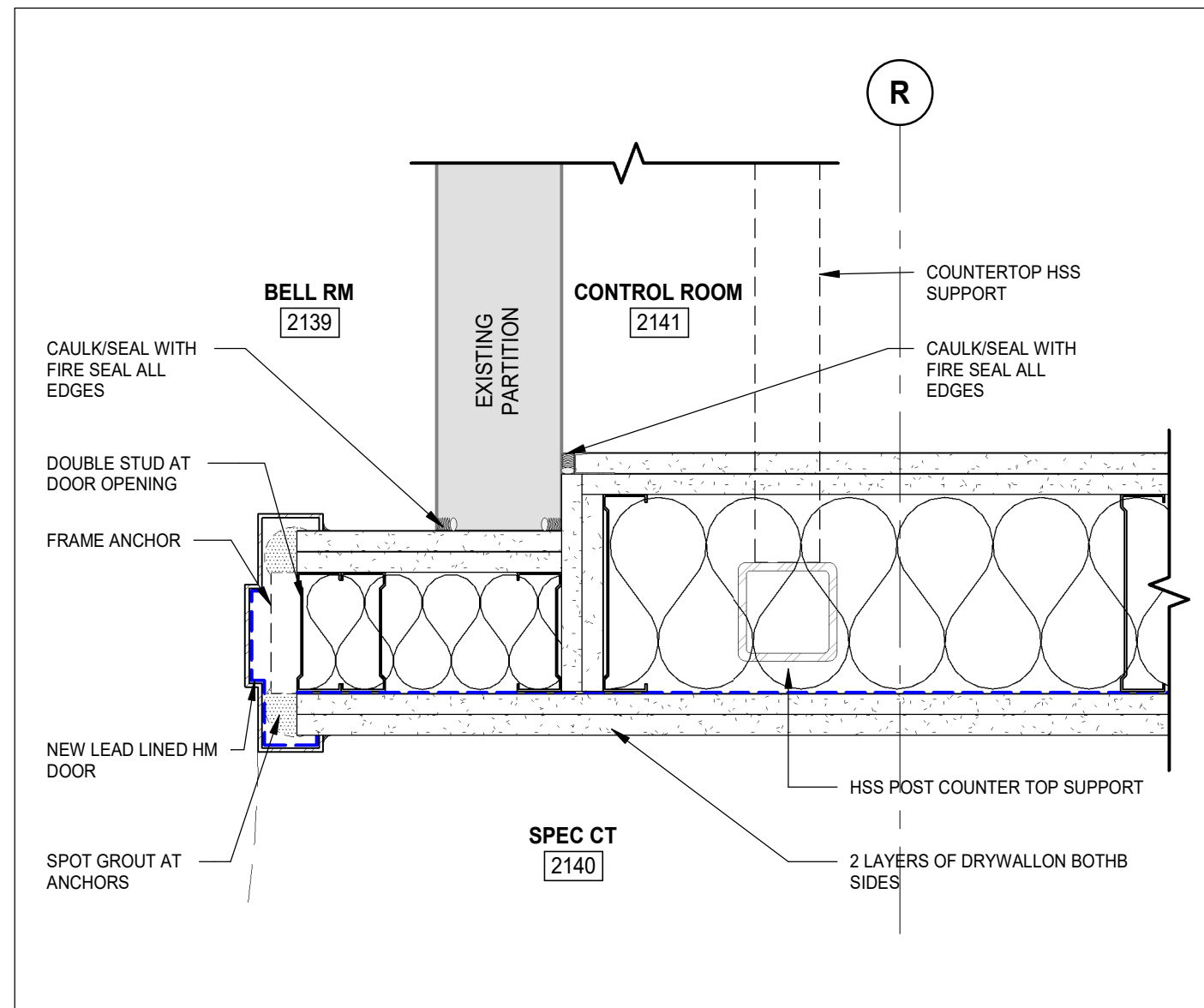

8 PLAN DETAIL AT BELL ROOM DOOR
AU-02-BW-05 SCALE: 1 : 5

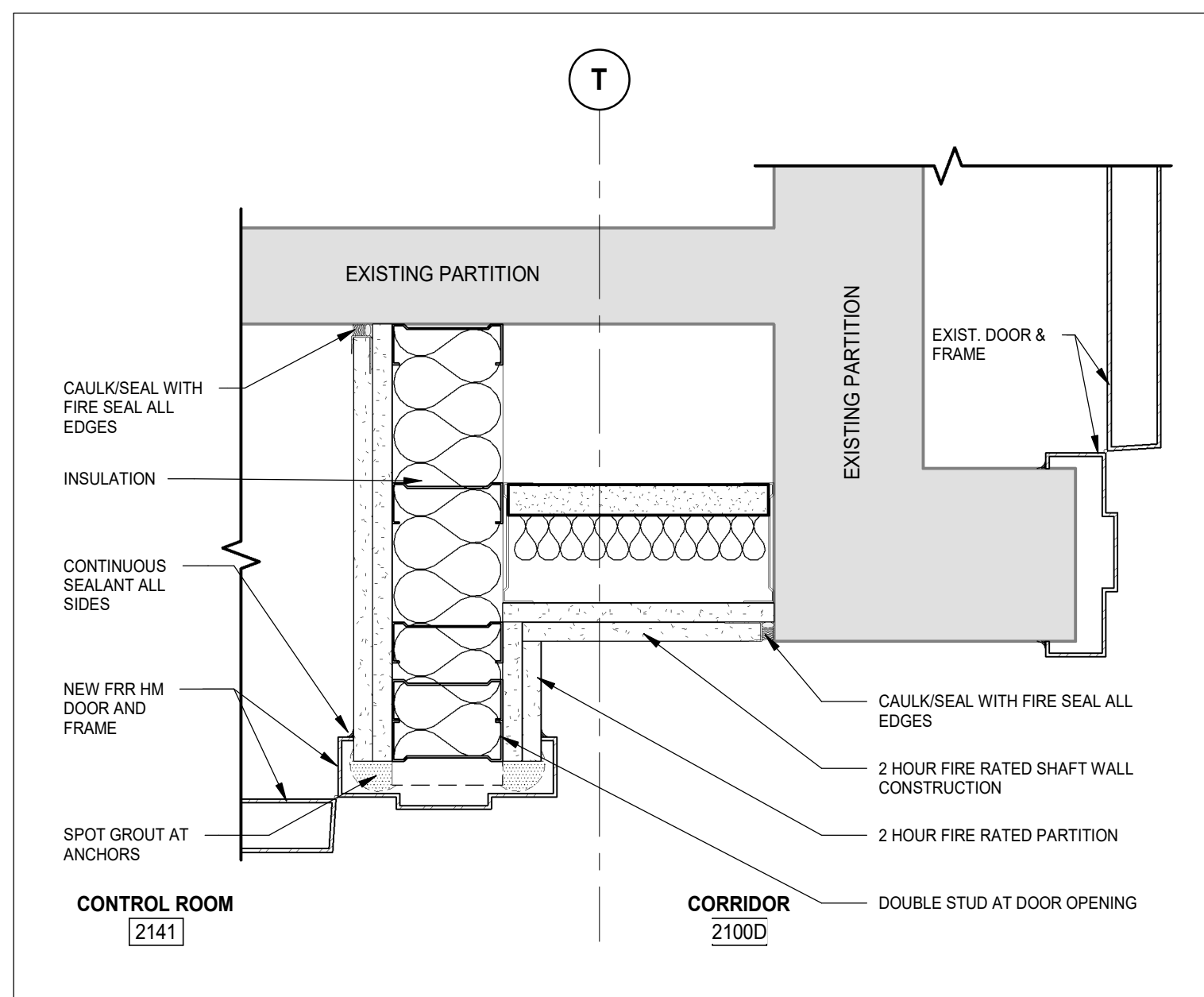

4 PLAN DETAIL AT CONTROL ROOM DOOR
AU-02-BW-05 SCALE: 1 : 5

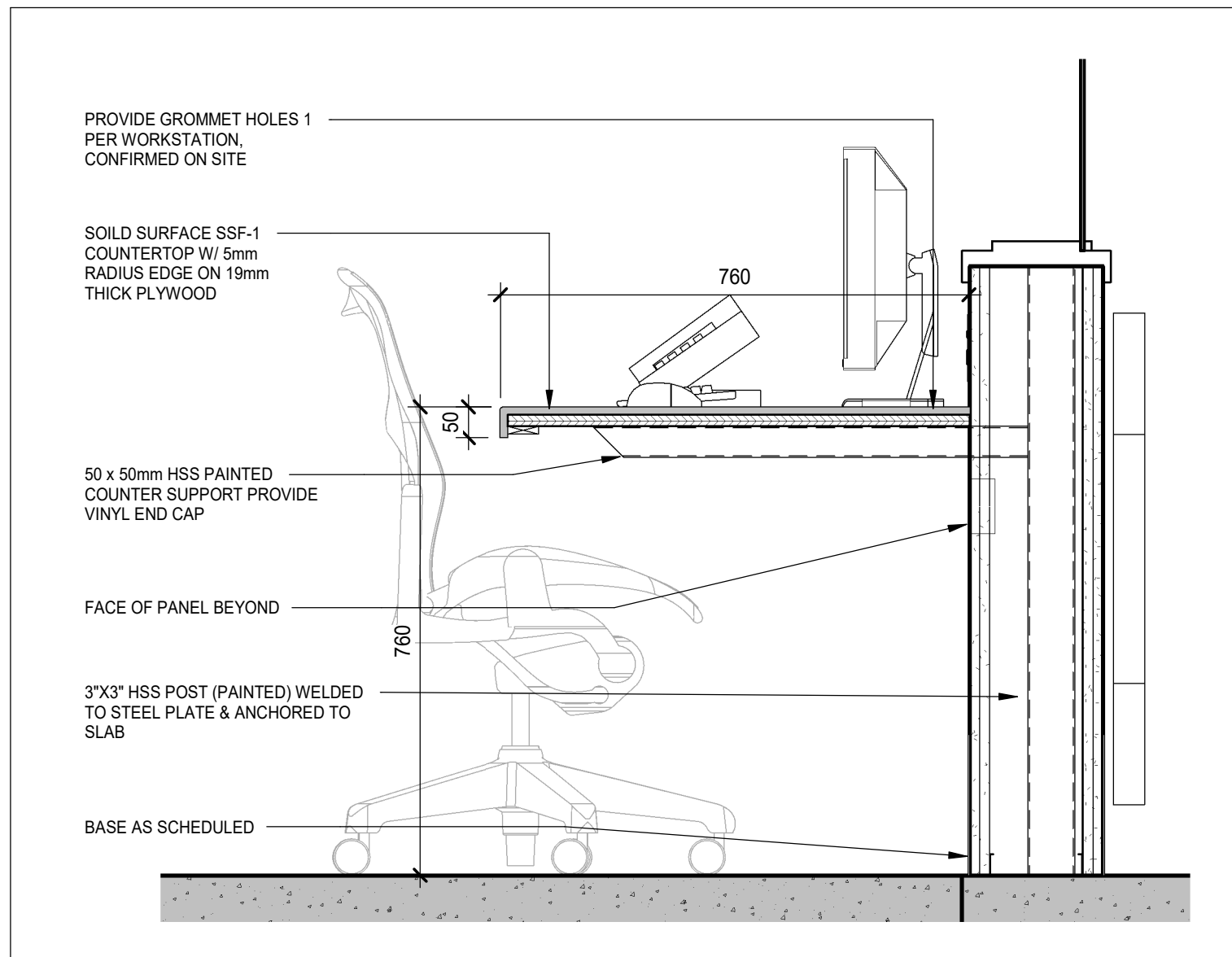

7 CONTROL ROOM COUNTERTOP DETAIL
AU-02-BW-05 SCALE: 1 : 10

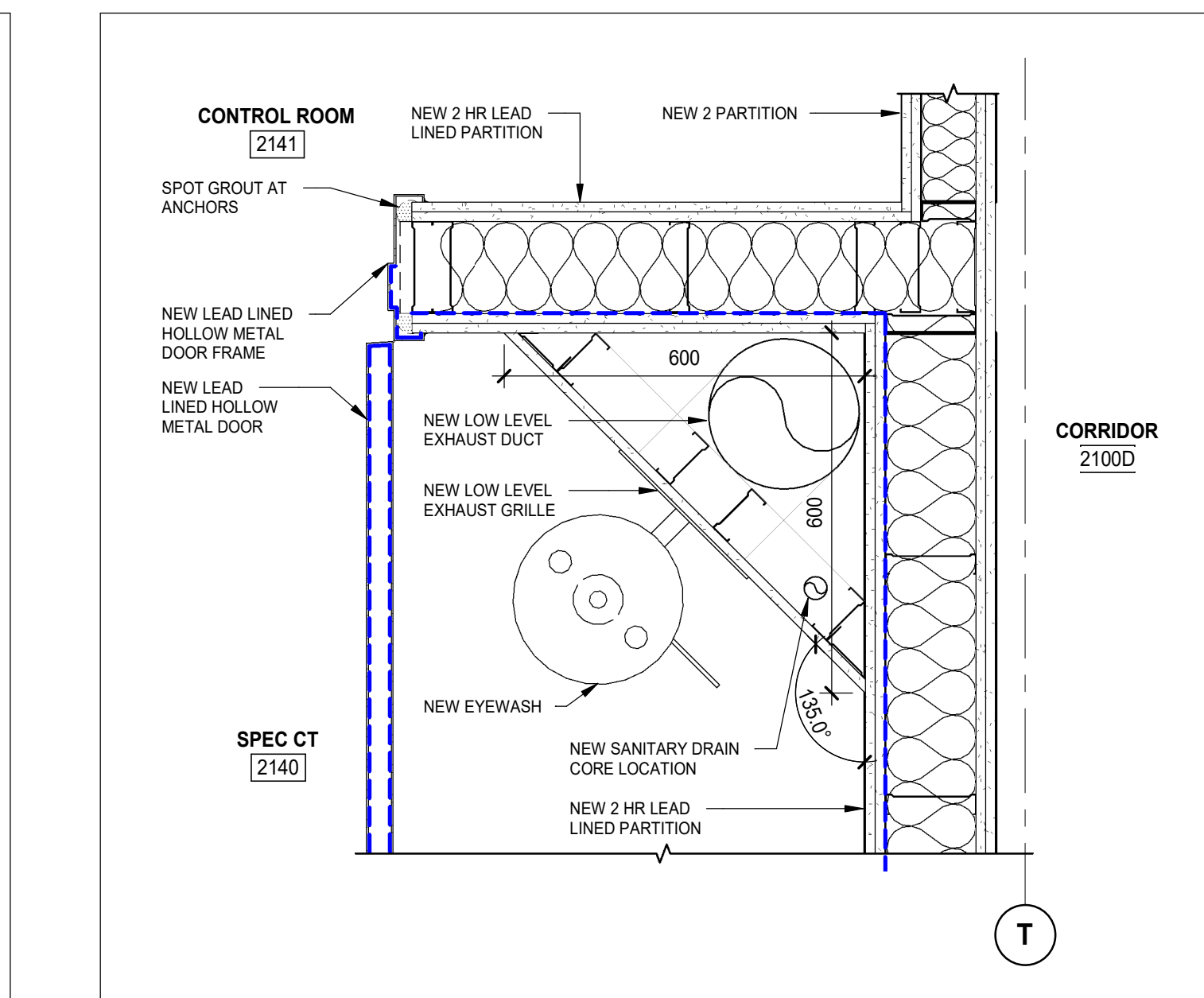

3 PLAN DETAIL AT EYE WASH STATION
AU-02-BW-05 SCALE: 1 : 10

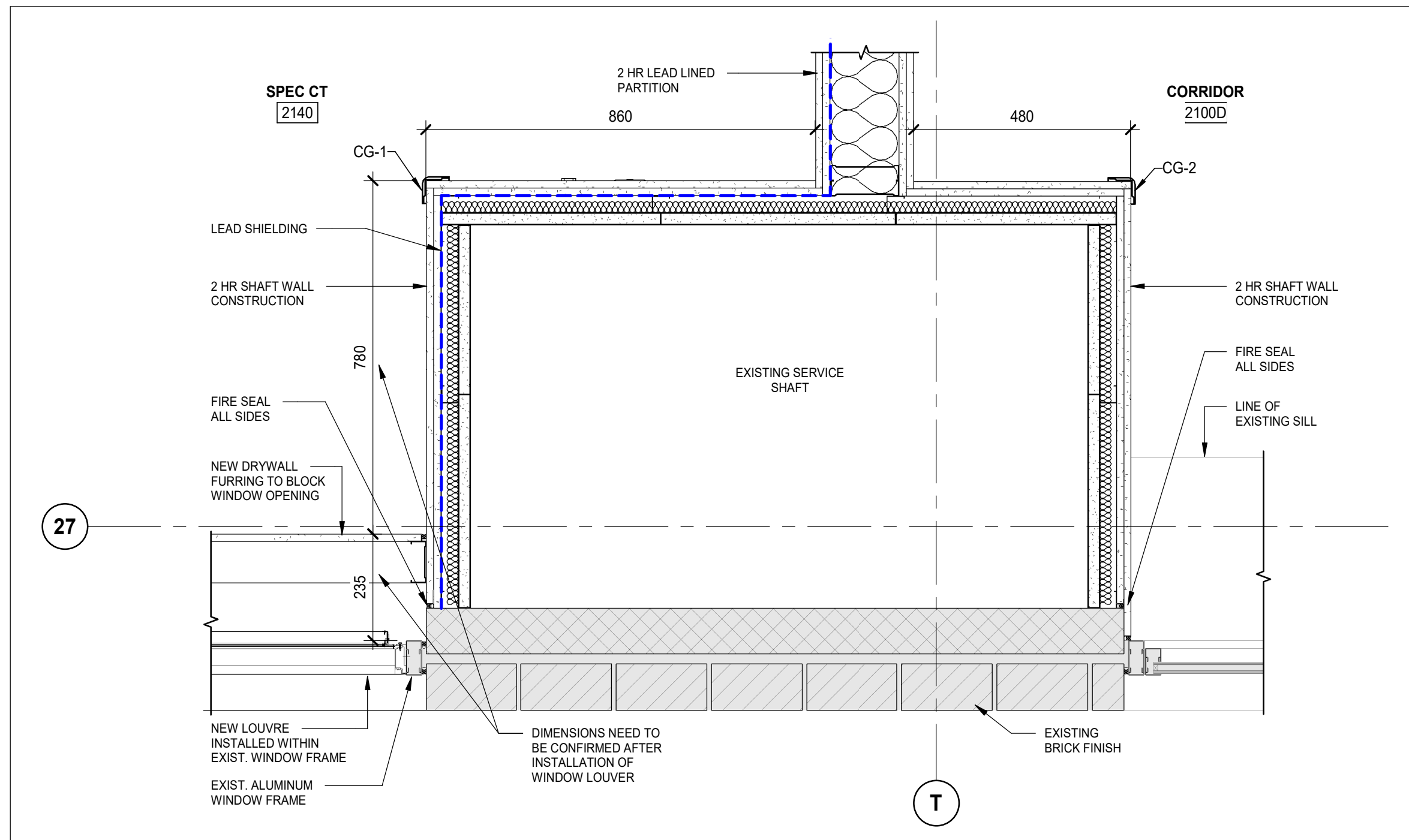

1 PLAN DETAIL AT SPECT CT ENTRANCE WALL
AU-02-BW-05 SCALE: 1 : 10

DATE	ISSUED FOR	REV
2024-12-19	50% CD	A
2025-08-28	ISSUED FOR 95% CD	B
2025-10-01	TENDER-PERMIT	0

This drawing has been prepared solely for the use of SickKids and there are no representations of any kind made by NORR limited architects and engineers to any party with whom NORR limited architects and engineers has not entered into a contract.

This drawing shall not be used for construction purposes until the seal appearing hereon is signed and dated by the Architect or Engineer.

Keyplan

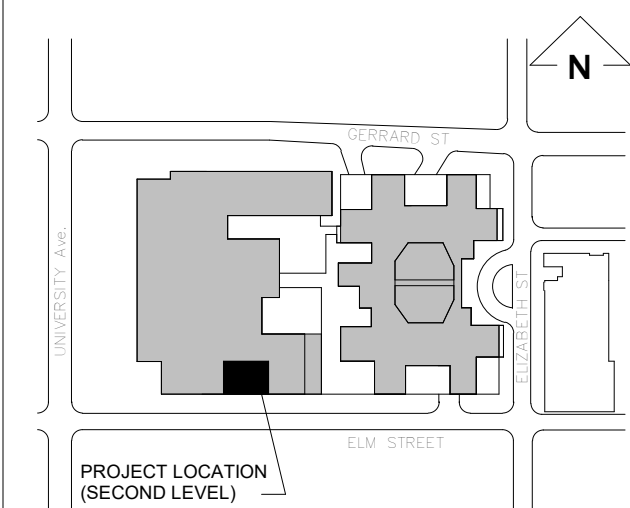

North Arrow

Detail Symbol

Detail No.
Sheet No.

Seal

NORR
NORR Architects & Engineers Limited

175 Bloor Street East
North Tower, 15th Floor
Toronto, ON, Canada M4W 3R8
norr.com

Project Manager

Drawn

J. Dignazio

G. Milani

Project Leader

Checked

M. Al-Nuaimi

M. Al-Nuaimi

SickKids

555 University Ave., Toronto, ON M5G 1X8

Project

SICKKIDS - SPECT CT ROOM

555 UNIVERSITY AVENUE, LEVEL 2, TORONTO, ON M5G1X8

Drawing Title

PLAN, SECTION AND MILLWORK DETAILS

Check Scale (may be photo reduced)

0 1inch 0 10mm

Project No.

HS1024-0175

Drawing No.

AU-02-BW-05